



US006180760B1

(12) **United States Patent**
Takai et al.

(10) **Patent No.:** **US 6,180,760 B1**
(45) **Date of Patent:** **Jan. 30, 2001**

(54) **ACTIN FILAMENT-BINDING PROTEIN "L-AFADIN"**

FOREIGN PATENT DOCUMENTS

94/26930 * 11/1994 (WO).

(75) Inventors: **Yoshimi Takai; Hiroyuki Nakanishi**, both of Hyogo; **Kenji Mandai**, Osaka-fu; **Manabu Wada; Hiroshi Obaishi**, both of Hyogo, all of (JP)

OTHER PUBLICATIONS

Mandai et al. Afadin: A novel actin filament-binding protein with one PDZ domain localized at cadherin-based cell-to-cell adherens. *J. Cell Biol.* 139(2):517-528, Oct. 1997.*
Canaani et al. Accessin No. Q75179 from the N_Geneseq_34 database, Aug. 1995.*

(73) Assignees: **Japan Science and Technology Corp.**, Saitama; **Manabu Wada; Hiroshi Obaishi**, both of Hyogo, all of (JP)

* cited by examiner

(*) Notice: Under 35 U.S.C. 154(b), the term of this patent shall be extended for 0 days.

Primary Examiner—Karen Cochrane Carlson

Assistant Examiner—Devesh Srivastava

(74) *Attorney, Agent, or Firm*—Wenderoth, Lind & Ponack, L.L.P.

(21) Appl. No.: **09/157,420**

(57) **ABSTRACT**

(22) Filed: **Sep. 21, 1998**

An actin filament-binding protein 1-Afadin having the amino acid sequence of SEQ ID NO: 1 or having an amino acid sequence substantially the same as that of SEQ ID NO: 1, a cDNA sequence encoding the protein, a genomic DNA sequence to which the cDNA sequence or a partial sequence thereof is hybridized, and an antibody specifically recognizing 1-Afadin are provided. The protein is a novel actin filament-binding protein localized at the cadherin based cell-to-cell adherens junction and the other products are useful as the genetic materials for industrially utilizing the protein.

(30) **Foreign Application Priority Data**

Sep. 22, 1997 (JP) 9-257043

(51) **Int. Cl.**⁷ **C07K 1/00; C07K 16/09; C07H 21/02**

(52) **U.S. Cl.** **530/350; 536/23.1; 530/387.1**

(58) **Field of Search** **530/350, 387.1; 536/23.1**

(56) **References Cited**

U.S. PATENT DOCUMENTS

5,200,313 * 4/1993 Carrico 435/6

4 Claims, 9 Drawing Sheets

(2 of 9 Drawing Sheet(s) Filed in Color)

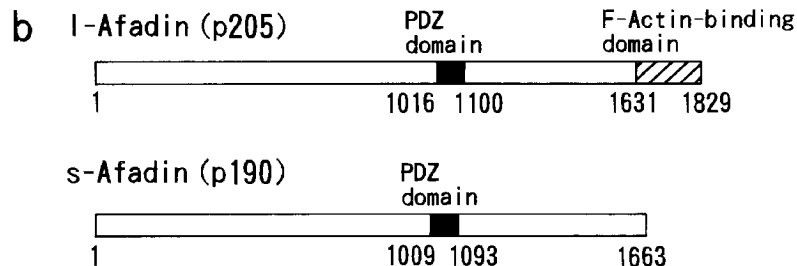
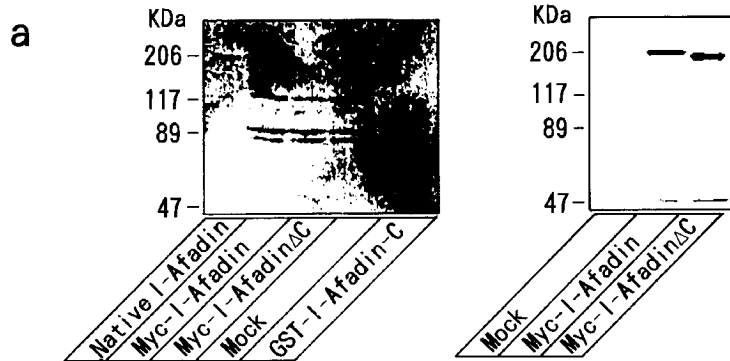

Fig. 1

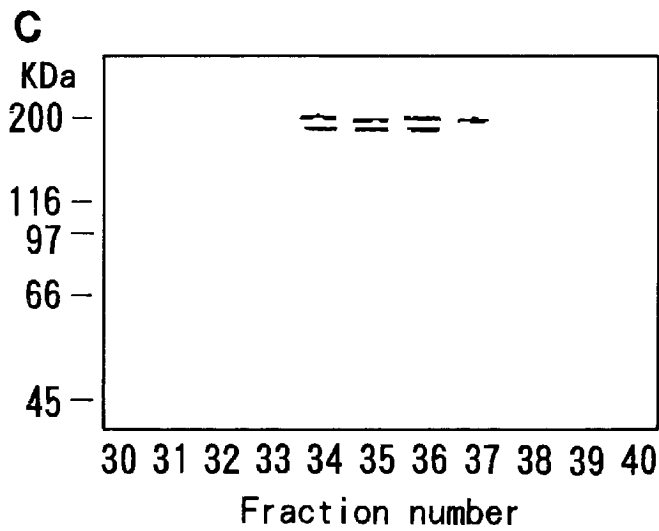
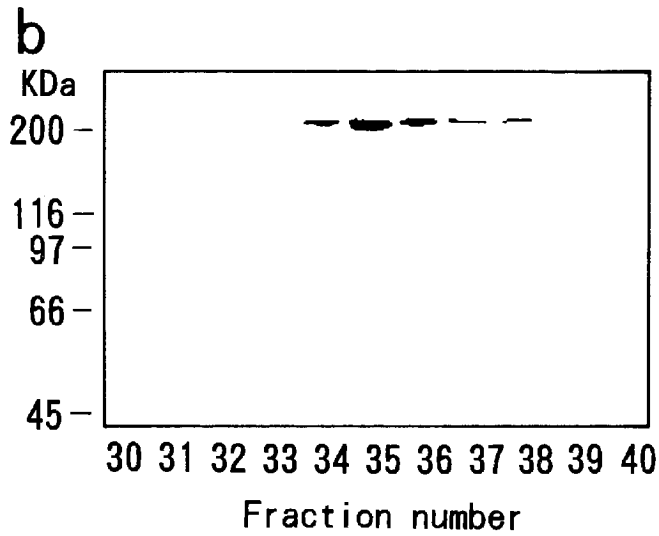
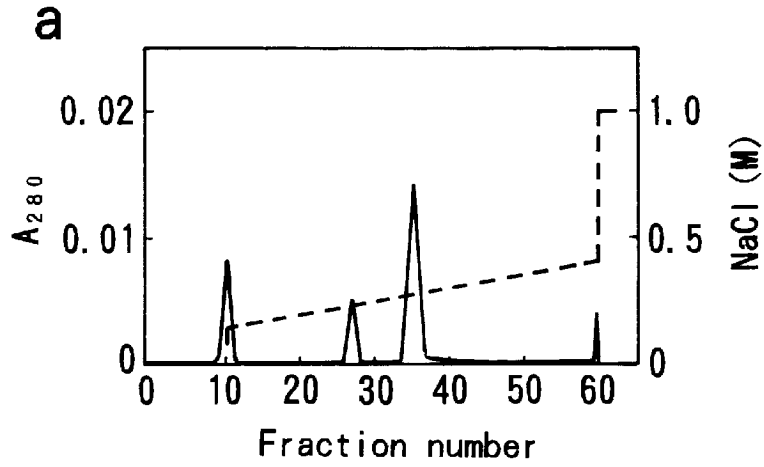

Fig. 2

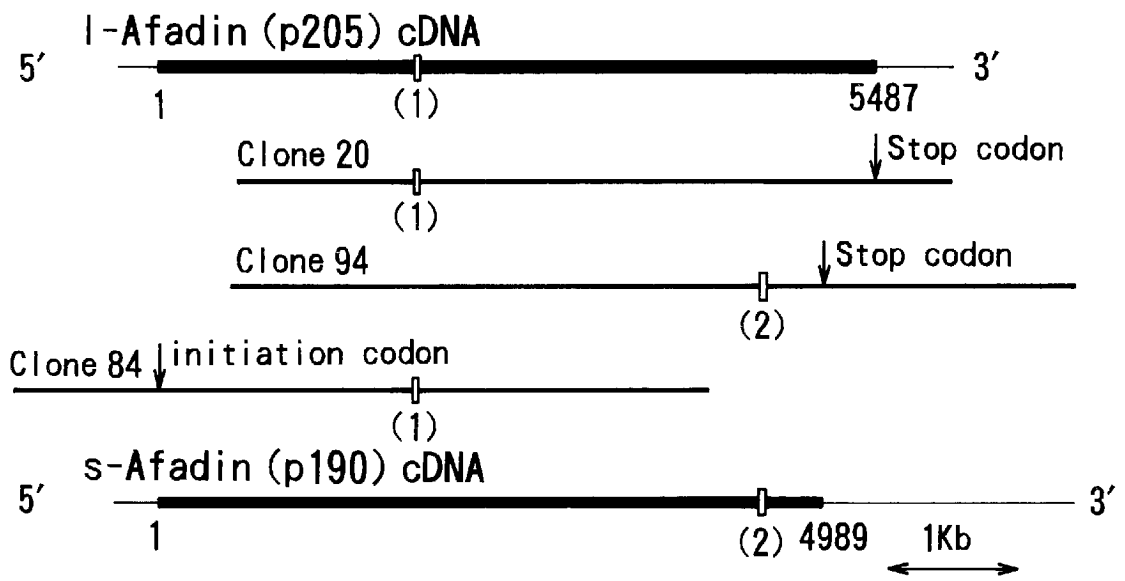

Fig. 3

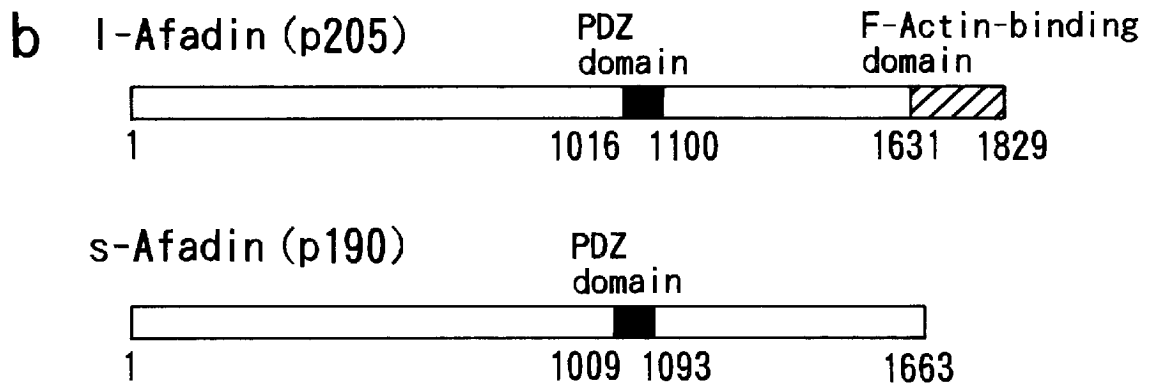
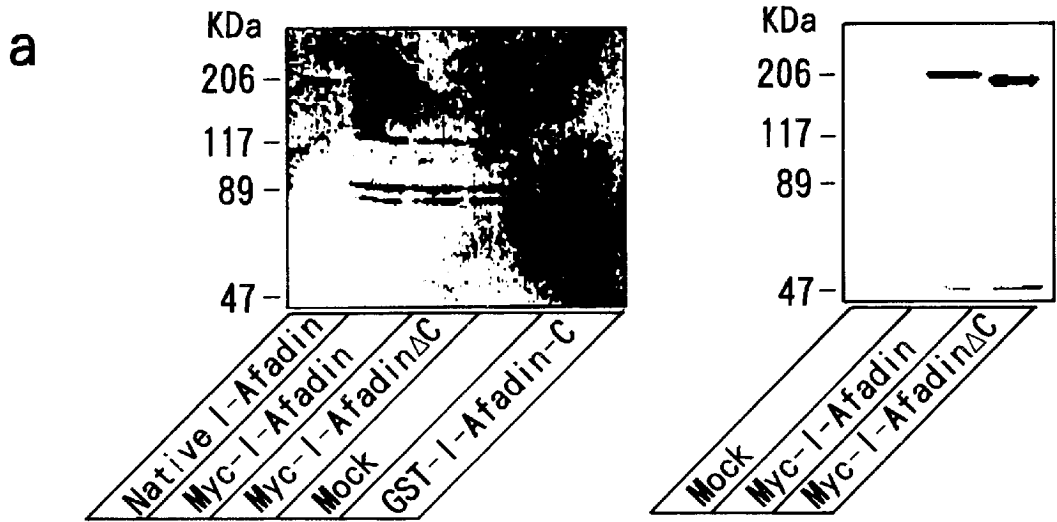

Fig. 4

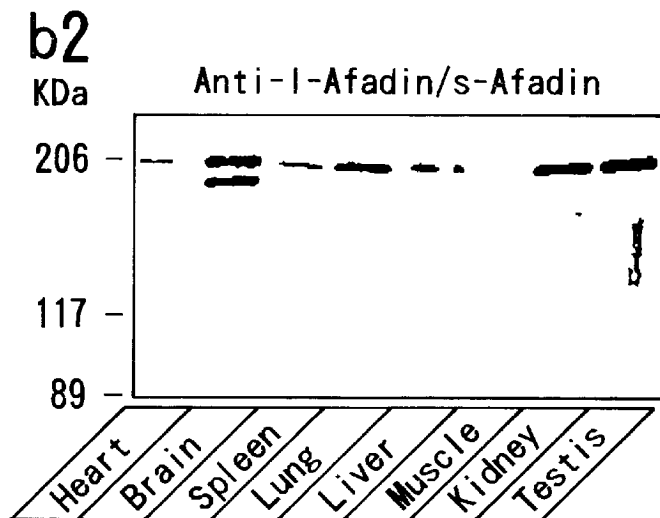
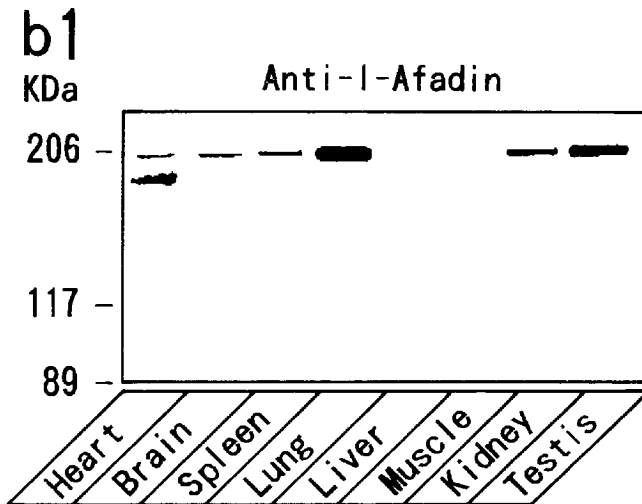
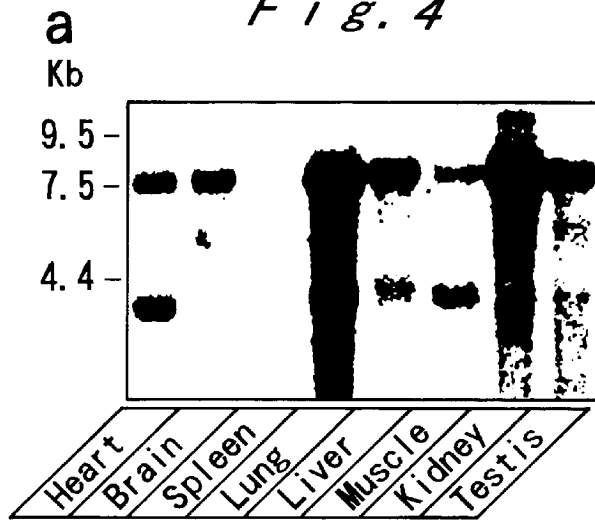

Fig. 5

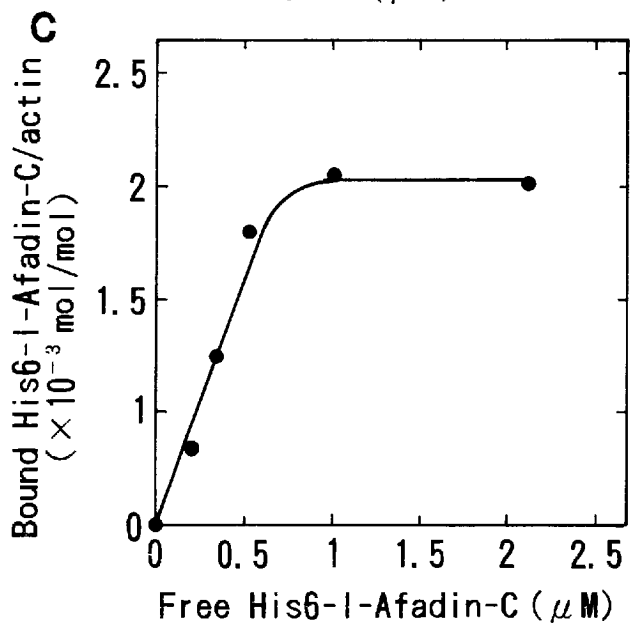
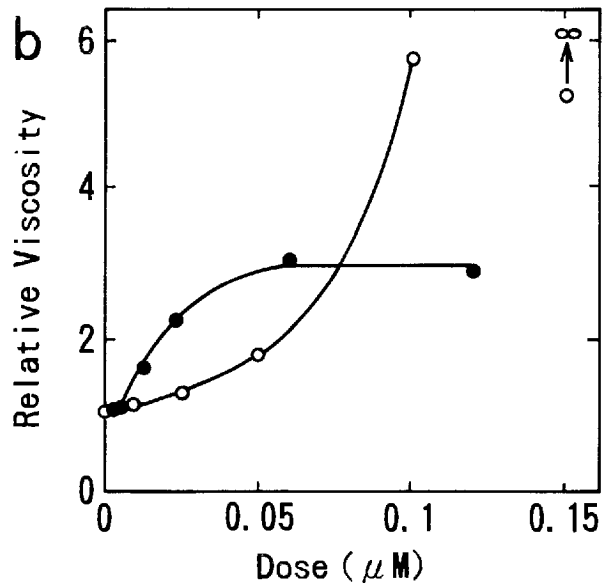
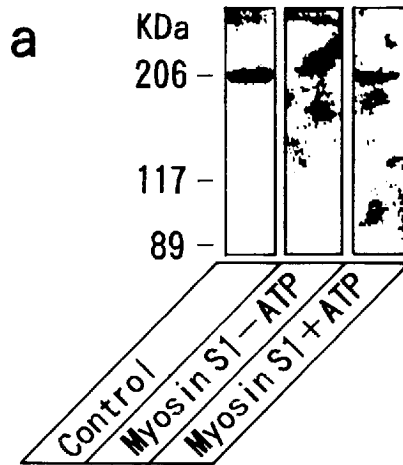

Fig. 6

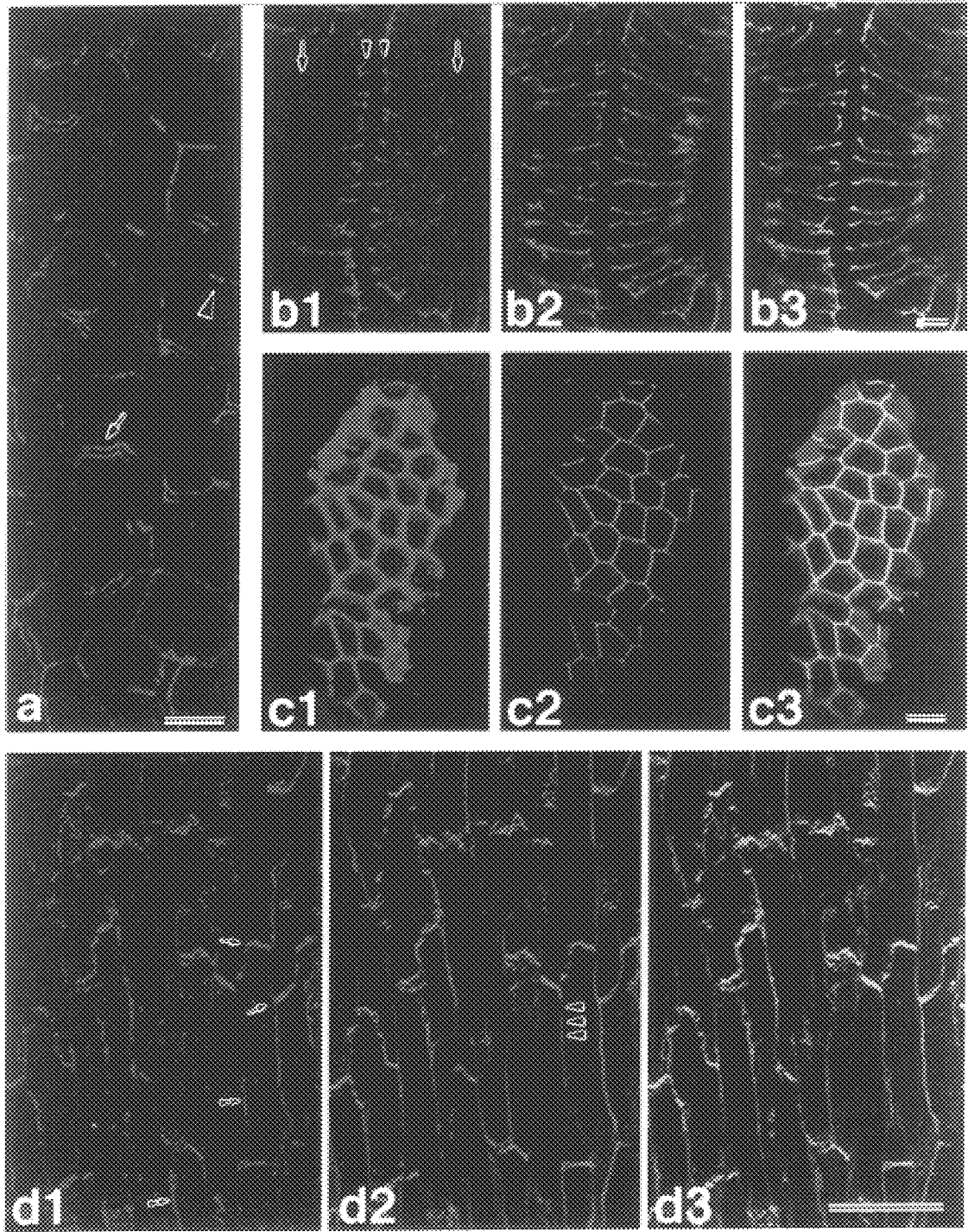

Fig. 7

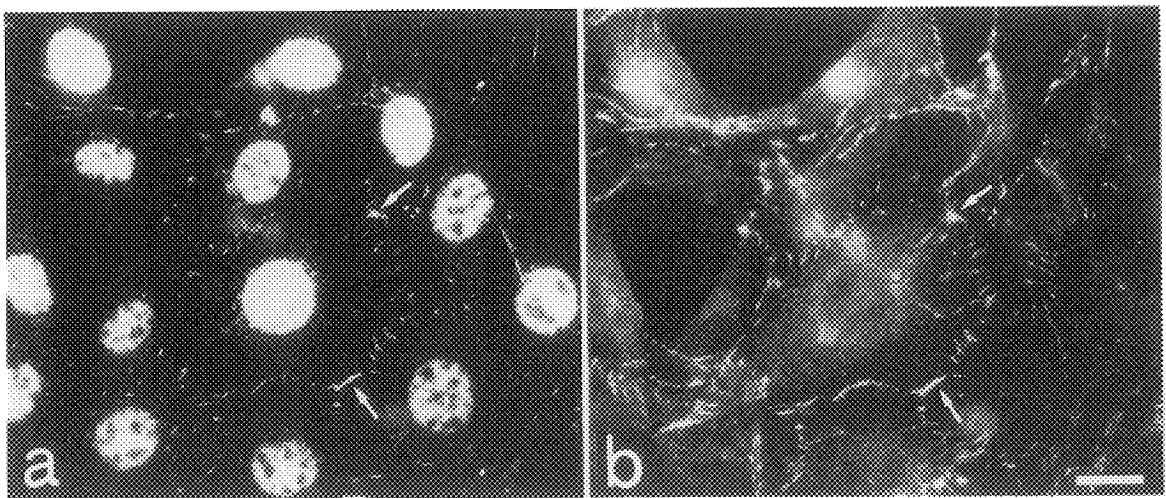

Fig. 8

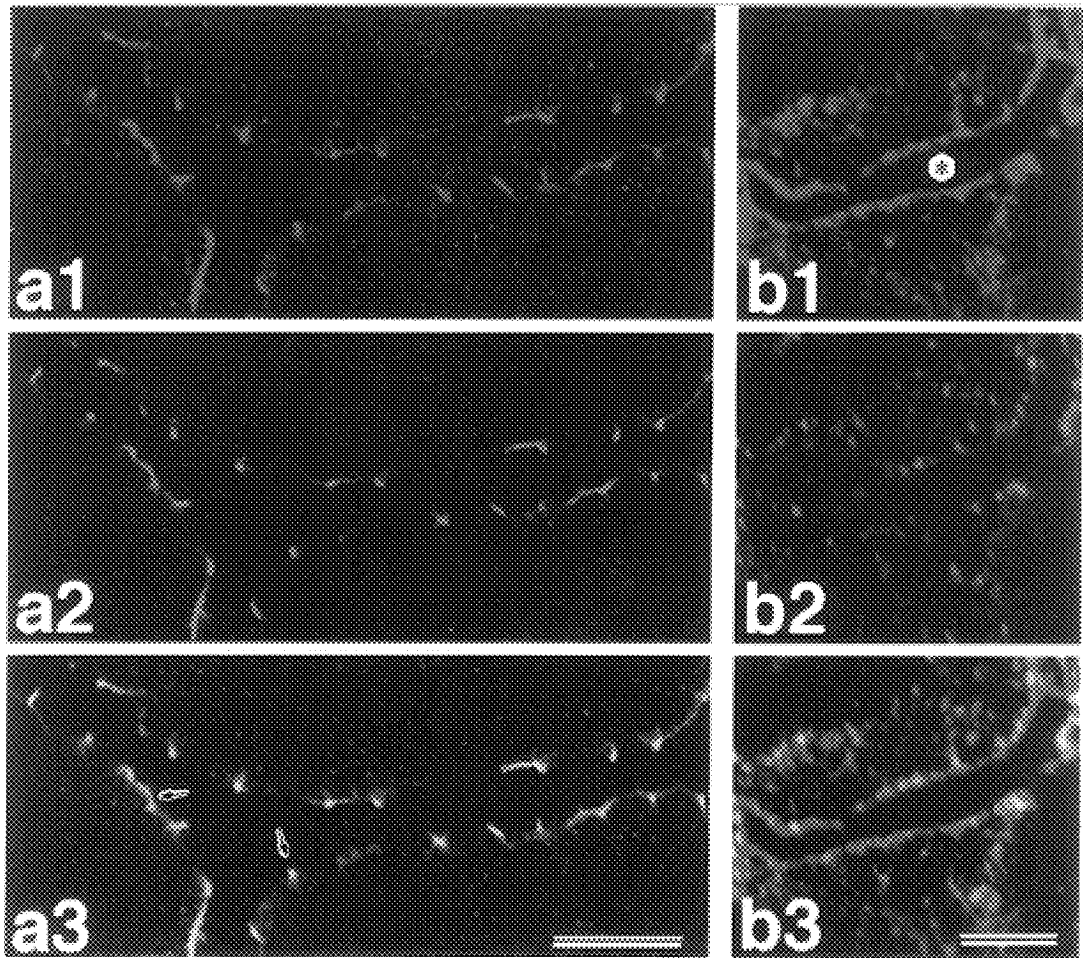
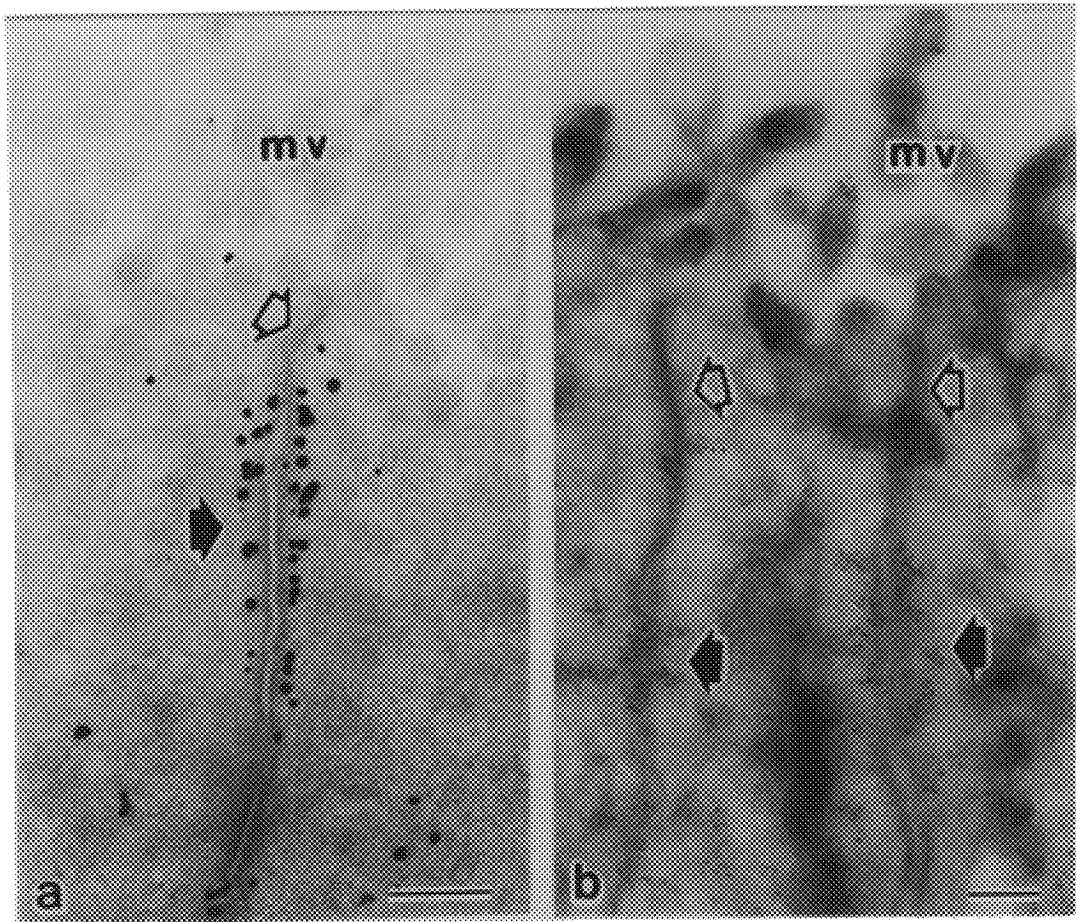

Fig. 9



ACTIN FILAMENT-BINDING PROTEIN "L-AFADIN"

BACKGROUND OF THE INVENTION

1. Field of the Invention

The present invention relates to a novel actin filament-binding protein "1-Afadin". More precisely, the present invention relates to a novel animal protein 1-Afadin that contributes to the cell-to-cell adherens junction (AJ) having an important role in individual formation of animals and pathogenesis.

2. Description of the Related Art

In various cellular events, such as cell adhesion, cell motility, and cell shape determination, specialized membrane domains are formed with transmembrane proteins, such as cell adhesion molecules, receptors, and channels, and these domains are often associated with the actin cytoskeleton (Biochem. Biophys. Acta 737:305-341, 1983; Curr. Opin. Cell Biol. 1:103-109, 1989; Cell Motil. Cytoskeleton 20:1-6, 1991; Curr. Opin. Cell Biol. 3:849-853, 1991; Science 258:955-964, 1992; Curr. Opin. Cell Biol. 4:834-839, 1992; Curr. Opin. Cell Biol. 5:653-660, 1993; Trends Biochem. Sci. 22:53-58, 1997). The linkage between the actin cytoskeleton and the plasma membrane plays a crucial role in these cellular events, and proteins linking the actin cytoskeleton to the transmembrane proteins have been identified. However, the molecular basis of the linkage between the actin cytoskeleton and the plasma membrane is not fully understood.

To understand this molecular linkage, the cell adhesion sites have been most extensively studied (Biochem. Biophys. Acta 737:305-341, 1983; Curr. Opin. Cell Biol. 1:103-109, 1989; Cell Motil. Cytoskeleton 20:1-6, 1991; Curr. Opin. Cell Biol. 3:849-853, 1991; Science 258:955-964, 1992; Curr. Opin. Cell Biol. 4:834-839, 1992; Curr. Opin. Cell Biol. 5:653-660, 1993; Trends Biochem. Sci. 22:53-58, 1997). As a result, the actin filament (F-actin)-associated cell adhesion sites are subclassed into two types: cell-to-cell and cell-to-matrix adherens junctions. Many linker proteins have been identified at the cell-to-cell AJ where cadherin interacts with each other at the extracellular surface (Development 102:639-655, 1988; Cell Motil. Cytoskeleton 20:1-6, 1991; Science 251:1451-1455, 1991; Curr. Opin. Cell Biol. 4:834-839, 1992; EMBO J. 8:1711-1717, 1989; Cell 65:849-857, 1991; Science 251:1451-1455, 1991; Curr. Opin. Cell Biol. 4:834-839, 1992). Among these binding proteins, α -catenin directly interacts with F-actin (Proc. Natl. Acad. Sci. U.S.A. 92, 8813-8817, 1995). α -Catenin also indirectly interacts with F-actin through α -actinin and/or ZO-1 (J. Cell. Biol. 130:67-77, 1995; J. Cell. Biol. 138:181-192, 1997). Further, Vinculin, another F-actin-binding protein, is concentrated at the cell-to-cell AJ, although its interacting molecules at cell-to-cell AJ have not yet been identified (Cell Motil. Cytoskeleton 20:1-6, 1991; Curr. Opin. Cell Biol. 4:834-839, 1992). At cell-to-matrix AJ where integrin interacts with matrix proteins at the extracellular surface, the cytoplasmic domain directly or indirectly interacts with F-actin-binding proteins, including α -actinin, vinculin, and talin (Ann. Rev. cell Dev. Biol. 11: 379-416, 1995).

As described above, many F-actin-binding proteins appear to serve as linkers of the actin cytoskeleton to the plasma membrane cadherin and integrin.

On the other hand, the linkage between the actin cytoskeleton and the plasma membrane is also important for neuron-specific events, such as growth cone pathfinding and

subsequent formation and maintenance of synaptic junction (Neuron 1:761-772, 1988; Science 242:708-715, 1988; Curr. Opin. Neurobiol. 4:43-48, 1994; Curr. Opin. Neurobiol. 4:640-647, 1994; Cell 83:171-176, 1995). However, it remains to be clarified which molecules link the actin cytoskeleton to the plasma membrane in these neuron-specific events.

To address this issue, the inventors of the present patent application have isolated several novel F-actin-binding proteins from rat brain and analyzed the structure of proteins particularly specific to neural tissue and concentrated at synapse, from which an application for a patent has already been filed (Japanese Patent Application No. 9-92615). The protein of the prior invention (hereinafter, referred to as "neurabin" according to the inventor's name) has one F-actin-binding domain and one PDZ domain. The PDZ domain has been found in a variety of proteins, some of which are localized at cell-to-cell junctions, such as PSD-95/SAP90 at synaptic junction (Neuron 9:929-942, 1992; J. Biol. Chem. 268:4580-4583, 1993), Dlg at septate junction (Cell 66:451-464, 1991), ZO-1 and ZO-2 at tight junction (J. Cell Biol. 193:755-766, 1986; Proc. Natl. Acad. Sci. U.S.A. 88:3460-3464, 1991; J. Cell Biol. 121:491-502, 1993; J. Cell Biol. 123:1049-1053, 1993; Proc. Natl. Acad. Sci. U.S.A. 90:7834-7838, 1993; J. Cell Biol. 124:949-961, 1994). In addition, recent studies have revealed that the PDZ domain binds to unique C-terminal motifs of target proteins (Trends Biochem. Sci. 21:455-458, 1996), which are found in a large number of transmembrane proteins, such as N-methyl-D-aspartate receptor and Shaker-type K⁺ channel (Nature 378:85-88, 1995; Science 259:1737-1740, 1995; J. Neurosci. 16:2157-2163, 1996).

From the various findings described above, it is likely that neurabin, the protein of the prior invention found by the present inventors, serve as a linker of the actin cytoskeleton to a transmembrane protein(s) at synapse.

However, the whole molecular basis for the cell-to-cell adhesion has not yet been clarified, and it is necessary for such clarification to identify further actin filament-binding proteins. In addition, there is a possibility that these proteins leads to clarification of, for example, the mechanisms of infiltration and metastasis of carcinoma, and it is expected that these application allow for the development of diagnostic methods for malignancy of carcinoma, therapeutic methods thereof or agents for carcinoma and the like.

The present invention has been completed under such circumstance. An object of the present invention is to provide a novel actin filament-binding protein contributing to the cell-to-cell adhesion, and simultaneously clarifying its structure (amino acid sequence) and its properties.

Another object of the present invention is to provide a material for genetic engineering manipulation of the actin filament-binding protein.

SUMMARY OF THE INVENTION

In order to satisfy the above described objects, the present application provides an actin filament-binding protein 1-Afadin having the amino acid sequence of SEQ ID NO: 1.

Also, the present invention provides an animal protein having an amino acid sequence substantially the same as that of SEQ ID NO: 1.

Further, the present invention provides a cDNA encoding the amino acid sequence of SEQ ID NO: 1 or an amino acid sequence substantially the same as that of SEQ ID NO: 1, and a genomic DNA sequence to which the cDNA or a partial sequence thereof is hybridized.

Still further, the present invention provides an antibody prepared using the actin filament-binding protein 1-Afadin as an immunogen.

BRIEF DESCRIPTION OF THE DRAWINGS

The file of this patent contains at least one drawing executed in color.

FIG. 1 shows the results of Mono Q column chromatography: (a) absorption at 280 nm (A_{280}); (b) blot overlay with ^{125}I -labeled F-actin; and (c) protein staining after SDS-PAGE.

FIG. 2 is a schematic drawing of cDNA of 1-Afadin (p205) and that of s-Afadin (p190).

FIG. 3 shows (a) the F-actin-binding activity of various fragments of recombinant 1-Afadin: left is the results of ^{125}I -labeled F-actin blot overlay; right is the result of Western blot analysis, and (b) a schematic drawings of the structures of 1-Afadin and s-Afadin.

FIG. 4 shows results of analysis of tissue distribution of 1-Afadin: (a) Northern blot analysis, and (b) Western blot analysis with (b1) anti-1-Afadin antibody and (b2) anti-1-Afadin/s-Afadin antibody.

FIG. 5 shows the biochemical properties of 1-Afadin including (a) the inhibition of F-actin binding activity of 1-Afadin by myosin S1, (b) the increase in viscosity of F-actin by 1-Afadin, and (c) the binding of His6-1-Afadin-C to F-actin.

FIG. 6 shows photographs indicating the localization of 1-Afadin, E-cadherin and vinculin in various rat and mouse tissues.

FIG. 7 shows photographs indicating the localization of 1-Afadin and ZO-1 in EL cells.

FIG. 8 shows photographs indicating the different localizations of 1-Afadin, ZO-1 and desmoplakin.

FIG. 9 shows photographs indicating the localization of 1-Afadin in rat small intestine.

DESCRIPTION OF THE PREFERRED EMBODIMENTS

The actin filament-binding protein 1-Afadin of the present invention is a protein having the amino acid sequence of SEQ ID NO: 1. The protein includes peptide fragments (of 5 or more amino acid residues) containing any partial amino acid sequence in the amino acid sequence of SEQ ID NO: 1. These peptide fragments can be used as an antigen for producing antibodies. In addition, the protein of the present invention includes fused proteins with any other proteins (for example, fluorescent proteins and the like).

The protein of the present invention can be isolated from human organs, cell lines and so on by the known methods. When the protein is used in the form of a peptide, it can also be prepared by the chemical synthesis based on the amino acid sequence provided by the present invention. Alternatively, it can be obtained by producing in vitro using the recombinant DNA techniques with a cDNA fragment provided by the present invention. For example, when the protein is obtained by recombinant DNA techniques, a cDNA fragment can be inserted into an appropriate expression vector, and the protein of the present invention can be mass-expressed from the cells (such as *Escherichia coli*, *Bacillus subtilis*, yeast, animal cell and the like) which are transformed with the recombinant vector. Specifically, for example, when the protein is expressed in a microorganism such as *E. coli*, an expression vector is prepared by inserting

the cDNA of the present invention into an expression vector having an origin which can be replicated in the microorganism, a promoter, a ribosome-binding site, cDNA cloning site, and a terminator. Host cells are transformed with the expression vector, and then the obtained transformant is cultured so that the protein encoded by the cDNA is mass-produced in the microorganism. Alternatively, the protein can be expressed as a fusion protein with another protein. The simple protein encoded by the cDNA can be obtained by incision of the obtained fusion protein with an appropriate protease. On the other hand, when the protein of the present invention is desired to be expressed in animal cells, the cDNA fragment is inserted into an expression vector for animal cell having a promoter for animal cell, a splicing region, a poly(A)-addition site, and then the vector is introduced so that the protein of the present invention is expressed in the animal cells.

The genomic DNA sequence of the present invention is a gene of human or other animals encoding the above protein. For example, it can be isolated from any genome library using a cDNA of the present invention or a partial sequence thereof as a probe.

The cDNA of the present invention is a DNA fragment encoding the protein having the amino acid sequence of SEQ ID NO: 1. For example, a clone of the cDNA of the present invention can easily be obtained by screening a cDNA library prepared from rat by means of an oligonucleotide probe synthesized on the basis of the base sequence of the fragment. Alternatively, using the oligonucleotide as a primer, the desired cDNA can be synthesized by the polymerase chain reaction (PCR) method. Generally, the polymorphism is frequently observed in animal gene by the individual variation. Therefore, it is to be appreciated that any cDNA having a single or plural addition, deletion and/or substitution of a nucleotide by other nucleotide is included in the present invention. Similarly, any protein having a single or plural addition, deletion and/or substitution of amino acid by other amino acid is included within the scope of the present invention, insofar as it has an activity of the protein having the amino acid sequence of SEQ ID NO: 1.

The partial amino acid sequence of the cDNA of the present invention is a continuous sequence of 10 bps or more. DNA fragments (sense strand and antisense strand) comprising the continuous sequence are also included in the scope of the present invention. These DNA fragments can be used as probes for gene diagnosis.

In addition, the antibody of the present invention can be obtained as a polyclonal antibody or a monoclonal antibody by the known methods using the above-described protein itself or a partial peptide as the antigen.

EXAMPLES

The present invention will now be described in more detail and specific by means of Examples, which should not be construed as a limitation upon the scope of the present invention.

Example 1

Identification and purification of actin-binding protein 1-Afadin

Growth cones were isolated from rat fetal brain and subjected to the blot overlay method (Cell Motil. Cytoskeleton, 18:164-179, 1991) with ^{125}I -labeled F-actin to identify a band corresponding to a molecular weight of 205 kDa (p205). The result of the competition experiments

5

showed that the protein bound specifically to F-actin but did not bind to G-actin (actin monomer), indicating that the protein was an F-actin-binding protein.

Next, the soluble fraction of rat fetal brain was subjected to SDS-PAGE and the protein band with a molecular weight (Mr) of 205 kDa was purified by column chromatographies such as Q-Sepharose, phenyl-5PW, hydroxyapatite, Mono Q. The result of the final Mono Q column chromatography is shown in FIG. 1. In FIG. 1, (a) shows an absorption in 280 nm, (b) shows the result of blot overlay with ¹²⁵I-labeled F-actin and (c) shows the protein bands stained with Coomassie brilliant blue. As shown in FIG. 1 (c), the purified protein finally gave bands with a Mr of about 205 kDa (p205) and of about 190 kDa (p190). Then, the two purified proteins were excised from the polyacrylamide gel, subjected to limited digestion with a protease (lysyl endopeptidase) and subjected to peptide mapping. Five peptides common to the two proteins were isolated and partial amino acid sequences thereof were separately determined. As the result of homology search using a sequence data base, it was confirmed that the five peptide peaks were significantly homologous to those of human AF-6 protein. On the other hand, the amino acid sequence of the two peptide peaks specific to p205 were not found in current protein data base. The results suggested that p205 and p190 were human AF-6 protein-related rat proteins, and p190 was a splicing variant, a homologue, or a degradative product of p205. In addition, since the p205 was localized in AJ site, the protein was named a large splicing variant of AF-6 protein localized at adherens junction: 1-Afadin" (hereinafter, the protein of the present invention is referred to as 1-Afadin or p205).

Example 2

Cloning of a gene for the actin filament-binding protein 1-Afadin

Based on the partial amino acid sequences of the 205 kDa protein 1-Afadin obtained in Example 1, 7 oligonucleotide probes were prepared and used for screening of rat brain cDNA library. As the result, several overlapping clones as shown in FIG. 2 were obtained. The result of sequencing indicated that, among these clones, clone 20 contained about a coding region with 4.9 kbp and an amino acid sequence estimated from this coding region included the whole peptides of p205. In addition, 2 peptides specific to p205 were localized in the C-terminal. Clone 94 contained a coding region of about 4.5 kbp encoding p190. However, these clones 20 and 94 did not contain the initiation codon, which was contained in clone 84. Therefore, the full-length cDNA for p205 was constructed from the clone 84 and 20, and the full-length cDNA for p190 from the clones 84 and 94.

On the other hand, the FISH analysis (Cytogenet. Cell Genet. 61:282-285,1992; Electrophoresis 16:261-272, 1995) using the clones 20, 84 and 94 as probes indicated that these cDNAs were localized on rat chromosome 1q12.2.

Example 3

Expression of F-actin-binding protein 1-Afadin in animal cells

The p205 cDNA prepared in Example 2 was inserted into an expression vector, and transfected into COS7 cells. The cell extract was subjected to the blot overlay with ¹²⁵I-labeled F-actin. The recombinant protein (myc-1-afadin) showed the mobility similar to that of native p205 on

6

SDS-PAGE and the binding activity to ¹²⁵I-labeled F-actin as shown in FIG. 3(a). On the other hand, the deletion mutant of p205 lacking the C-terminal 156 amino acid did not show the F-actin-binding activity. In contrast, a fusion protein of the C-terminal (199 amino acid residues) of p205 and GTS (glutathione-S-transferase) did show the ¹²⁵I-labeled F-actin-binding activity.

From the above results, it was confirmed that the p205 gene encodes a protein of 1,829 amino acids as showed in SEQ ID NO: 1, had an estimated molecular weight of 207,667 and had an F-actin-binding domain on 199 amino acid residues in the C-terminal. Further, it was concluded that the p190 gene encodes a protein lacking about 160 amino acid residues in the C-terminal and was a splicing variant of the p205 gene.

Computer homology search revealed that the amino acid sequence of p190 showed 90% identity over the entire sequence of human AF-6 protein. However, human AF-6 protein and p-190 lacked the C-terminal region of p205. Further, the C-terminal F-actin-binding domain showed no significant homology to any other F-actin-binding protein. Therefore, it was confirmed that, while p190 is likely to be a rat counterpart of human AF-6, p205 is a novel F-actin-binding protein. As shown in FIG. 3(b), both p205 and p190 and one PDZ domein.

Example 4

Preparation of anti-1-Afadin antibody

According to the known methods and using a synthetic peptide corresponding to the amino acid sequence of 1814th-1829th of SEQ ID NO: 1 as an immunogen, a rabbit polyclonal antibody specifically recognizing 1-Afadin was prepared. Also, using a synthetic peptide corresponding to the sequence of 557-592 of SEQ ID NO: 1 as an immunogen, a rabbit polyclonal antibody specifically recognizing both 1-Afadin and S-Afadin was prepared.

EXAMPLE 5

Confirmation of tissues expressing 1-Afadin

Northern blot analysis using a sequence specific to 1-Afadin cDNA as a probe indicated that 1-Afadin was ubiquitously expressed in all the rat tissues examined, including heart, brain, spleen, lung, liver, skeletal muscle, kidney and testis, as shown in FIG. 4(a).

Further, it was confirmed that 1-Afadin was expressed in all the rat tissues from the result of Western blot analysis using the anti-1-Afadin antibody prepared in Example 4, as shown in FIG. 4 (b1). However, as shown in FIG. 4 (b2), it was confirmed that s-Afadin was expressed in brain alone among the organs by the result of Western blot analysis using the antibody recognizing both 1-Afadin and s-Afadin.

From the above results, it was confirmed that, while s-Afadin was expressed only in brain, 1-Afadin of the present invention was ubiquitously expressed.

Example 6

Biochemical characteristics of 1-Afadin

The blot overlay study for the actin-binding ability of the 205 kDa protein (1-Afadin) obtained in Example 1 revealed that the binding of 1-Afadin to F-actin was specifically inhibited by myosin S1 (FIG. 5(a)), but the inhibition disappeared by the addition of Mg ATP. Since myosin S1 is

a protein which is confirmed as binding to the lateral of F-actin (Science 261:58-65, 1993; Nature 364:171-174, 1993) and Mg ATP is known to dissociate F-actin-myosin complex (Biochemistry 14:2207-2214, 1975), it was confirmed that 1-Afadin binds along the side of F-actin.

Next, a change in viscosity of F-actin by 1-Afadin was studied by the falling ball method (Methods Enzymol. 85:211-233, 1982; J. Biol. Chem. 271:31775-31778, 1996). As the result, 1-Afadin increased dose-dependently the viscosity of F-actin, up to a viscosity of about 3 times in the maximum, as shown in FIG. 5(b).

In addition, the result (FIG. 5(c)) of calculation of the stoichiometry indicated that His6-1-Afadin-C in a rate of 1 molecule per about 500 molecules of G-actin and that the Kd value was in a order of 10^{-7} M (moler).

Further, the effect of 1-Afadin on F-actin was examined using pyrene-conjugated actin. It was found that 1-Afadin does not affect the actin polymerization.

Example 7

Localization of 1-Afadin

Using the anti-1-Afadin antibody, frozen slices of various mouse and rat tissues were observed with confocal microscopy to identify the localization of 1-Afadin.

In liver, 1-Afadin was localized in a belt-like junctional complex region along the bile canaliculi (FIG. 6(a)). In the small intestine, which was doubly stained with the anti-E-cadherin monoclonal antibody, 1-Afadin was detected in a junctional complex region of intestinal absorptive epithelium together with E-cadherin, but was more concentrated in the region than E-cadherin was (FIG. 6(b1)-(b3) and (c1)-(c3)). Heart was doubly stained with the anti-vinculin monoclonal antibody. Vinculin has been known as markers for not only cell-to-cell AJ but also for cell-to-matrix AJ (Cell 18:193-205, 1979; Biochem. Biophys. Acta 737:305-341, 1983). As the result, 1-Afadin was colocalized with vinculin at intercalated disc (FIG. 6(d1)-(d3)). However, while vinculin was also periodically located along the lateral border

of cardiac muscle cells, 1-Afadin was not detected in this region. In addition, when cultured EL cells expressing E-cadherin (Nature 329:341-343, 1987) were doubly stained with the anti-ZO-1 antibody, the localization of 1-Afadin was similar to that of ZO-1 (FIG. 7(a) and (b)). Since ZO-1 is known to be concentrated at cadherin-based spot-like cell-to-cell AJ in fibroblast (J. Cell Biol. 115:1149-1462, 1991; J. Cell Biol. 121:491-502, 1993), it was suggested that 1-Afadin is also localized at cadherin-based cell-to-cell AJ.

Further, in order to examine the precise localization of 1-Afadin, a frozen sections of small intestine were doubly stained with the anti-ZO-1 monoclonal antibody and the anti-1-Afadin antibody. In addition, liver bile canaliculi were doubly stained with the anti-desmoplakin monoclonal antibody and the anti-1-Afadin antibody. ZO-1 was known to be a marker for tight junction in intestinal absorptive epithelium (J. Cell Biol. 103:755-766, 1986; J. Cell Biol. 121:491-502, 1993) and desmoplakin was known to be a marker for desmosome (J. Cell Biol. 63:515-523, 1974; Eur. J. Cell Biol. 32:117-130, 1983; J. Mol. Biol. 163:647-671, 1983; EMBO J. 6:885-889, 1987). The results showed that, in the absorptive epithelia of small intestine, 1-Afadin was localized slightly more at the basal side than ZO-1 (FIG. 8(a1)-(a3)). In the bile duct, the localization of 1-Afadin did not coincide with that of desmoplakin (FIG. 8(b1)-(b3)).

These results indicate that 1-Afadin is localized at cell-to-cell AJ rather than at tight junction and desmosome. Further, according to immunoelectron microscopy, it was observed that 1-Afadin was localized in cell-to-cell AJ of absorptive epithelia of small intestine (FIG. 9(a) and (b)).

Accordingly, it was confirmed that 1-Afadin of the present invention is a novel protein uniting the actin cytoskeleton and cell-to-cell AJ.

As described above in detail, the present invention provides a novel actin filament-binding protein 1-Afadin localized at the cadherin cell-to-cell adherens junction, the antibody specifically detecting 1-Afadin, and the genetic materials for industrially utilizing 1-Afadin.

SEQUENCE LISTING

<160> NUMBER OF SEQ ID NOS: 1

<210> SEQ ID NO 1
<211> LENGTH: 1829
<212> TYPE: PRT
<213> ORGANISM: rat

<400> SEQUENCE: 1

```

Met Ser Ala Gly Gly Arg Asp Glu Glu Arg Arg Lys Leu Ala Asp Ile
 1           5           10           15
Ile His His Trp Asn Ala Asn Arg Leu Asp Leu Phe Glu Ile Ser Gln
 20           25           30
Pro Thr Glu Asp Leu Glu Phe His Gly Val Met Arg Phe Tyr Phe Gln
 35           40           45
Asp Lys Ala Ala Gly Asn Phe Ala Thr Lys Cys Ile Arg Val Ser Ser
 50           55           60
Thr Ala Thr Thr Gln Asp Val Ile Glu Thr Leu Ala Glu Lys Phe Arg
 65           70           75           80
Pro Asp Met Arg Met Leu Ser Ser Pro Lys Tyr Ser Leu Tyr Glu Val

```

-continued

		85					90					95				
His	Val	Ser	Gly	Glu	Arg	Arg	Leu	Asp	Ile	Asp	Glu	Lys	Pro	Leu	Val	
			100					105					110			
Val	Gln	Leu	Asn	Trp	Asn	Lys	Asp	Asp	Arg	Glu	Gly	Arg	Phe	Val	Leu	
		115					120					125				
Lys	Asn	Glu	Asn	Asp	Ala	Ile	Pro	Ala	Lys	Lys	Ala	Gln	Ser	Asn	Gly	
	130					135					140					
Pro	Glu	Lys	Gln	Glu	Lys	Glu	Gly	Val	Ile	Gln	Asn	Phe	Lys	Arg	Thr	
145					150					155					160	
Leu	Ser	Lys	Lys	Glu	Lys	Lys	Glu	Lys	Lys	Lys	Arg	Glu	Lys	Glu	Ala	
				165					170					175		
Leu	Arg	Gln	Ala	Ser	Asp	Lys	Glu	Glu	Arg	Pro	Ser	Gln	Gly	Asp	Asp	
			180					185					190			
Ser	Glu	Asn	Ser	Arg	Leu	Ala	Ala	Glu	Val	Tyr	Lys	Asp	Met	Pro	Glu	
		195					200					205				
Thr	Ser	Phe	Thr	Arg	Thr	Ile	Ser	Asn	Pro	Glu	Val	Val	Met	Lys	Arg	
	210					215					220					
Arg	Arg	Gln	Gln	Lys	Leu	Glu	Lys	Arg	Met	Gln	Glu	Phe	Arg	Ser	Ser	
225					230					235					240	
Asp	Gly	Arg	Pro	Asp	Ser	Gly	Gly	Thr	Leu	Arg	Ile	Tyr	Ala	Asp	Ser	
				245					250					255		
Leu	Lys	Pro	Asn	Ile	Pro	Tyr	Lys	Thr	Ile	Leu	Leu	Ser	Thr	Thr	Asp	
			260					265					270			
Pro	Ala	Asp	Phe	Ala	Val	Ala	Glu	Ser	Leu	Glu	Lys	Tyr	Gly	Leu	Glu	
		275					280					285				
Lys	Glu	Asn	Pro	Lys	Asp	Tyr	Cys	Ile	Ala	Arg	Val	Met	Leu	Pro	Pro	
	290					295					300					
Gly	Ala	Gln	His	Ser	Asp	Glu	Arg	Gly	Ala	Lys	Glu	Ile	Ile	Leu	Asp	
305					310					315					320	
Asp	Asp	Glu	Cys	Pro	Leu	Gln	Ile	Phe	Arg	Glu	Trp	Pro	Ser	Asp	Lys	
				325					330					335		
Gly	Ile	Leu	Val	Phe	Gln	Leu	Lys	Arg	Arg	Pro	Pro	Asp	Tyr	Ile	Pro	
		340						345					350			
Lys	Lys	Met	Lys	Lys	His	Val	Glu	Gly	Lys	Pro	Leu	Lys	Gly	Lys	Asp	
		355					360					365				
Arg	Ala	Asp	Gly	Ser	Gly	Tyr	Gly	Ser	Ala	Leu	Pro	Pro	Glu	Lys	Leu	
	370					375					380					
Pro	Tyr	Leu	Val	Glu	Leu	Ser	Pro	Gly	Arg	Arg	Asn	His	Phe	Ala	Tyr	
385					390					395					400	
Tyr	Ser	Tyr	His	Thr	Tyr	Glu	Asp	Gly	Ser	Asp	Ser	Arg	Asp	Lys	Pro	
			405					410						415		
Lys	Leu	Tyr	Arg	Leu	Gln	Leu	Ser	Val	Thr	Glu	Val	Gly	Thr	Glu	Lys	
			420					425					430			
Phe	Asp	Asp	Asn	Ser	Ile	Gln	Leu	Phe	Gly	Pro	Gly	Ile	Gln	Pro	His	
	435						440					445				
His	Cys	Asp	Leu	Thr	Asn	Met	Asp	Gly	Val	Val	Thr	Val	Thr	Pro	Arg	
	450					455					460					
Ser	Met	Asp	Ala	Glu	Thr	Tyr	Val	Asp	Gly	Gln	Arg	Ile	Ser	Glu	Thr	
465					470					475				480		
Thr	Met	Leu	Gln	Ser	Gly	Met	Arg	Leu	Gln	Phe	Gly	Thr	Ser	His	Val	
			485					490						495		
Phe	Lys	Phe	Val	Asp	Pro	Ile	Gln	Asp	His	Val	Leu	Ser	Lys	Arg	Ser	
		500						505					510			

-continued

Val Asp Gly Gly Leu Met Val Lys Gly Pro Arg His Lys Pro Gly Ala
 515 520 525

Val Gln Glu Thr Thr Phe Glu Leu Gly Gly Asp Ile His Ser Gly Thr
 530 535 540

Ala Leu Pro Ala Ser Arg Ser Thr Thr Arg Leu Asp Ser Asp Arg Val
 545 550 555 560

Ser Ser Ala Ser Ser Thr Ala Glu Arg Gly Met Val Lys Pro Met Ile
 565 570 575

Arg Leu Asp Gln Glu Gln Asp Tyr Arg Gly Arg Arg Glu Ser Arg Thr Gln
 580 585 590

Asp Ala Ala Gly Pro Glu Leu Met Leu Pro Ala Ser Ile Glu Phe Arg
 595 600 605

Glu Ser Ser Glu Asp Ser Phe Leu Ser Ala Ile Ile Asn Tyr Thr Asn
 610 615 620

Ser Ser Thr Val His Phe Lys Leu Ser Pro Thr Tyr Val Leu Tyr Met
 625 630 635 640

Ala Cys Arg Tyr Val Leu Ser Ser Gln His Arg Pro Asp Ile Ser Pro
 645 650 655

Thr Glu Arg Thr His Lys Ala Ile Ala Val Val Asn Lys Met Val Ser
 660 665 670

Met Met Glu Gly Val Ile Gln Glu Val Asp Gln Val Asp Gln Lys Gln
 675 680 685

Lys Asn Ile Ala Gly Ala Leu Ala Phe Trp Met Ala Asn Ala Ser Glu
 690 695 700

Leu Leu Asn Phe Ile Lys Gln Asp Arg Asp Leu Ser Arg Ile Thr Leu
 705 710 715 720

Asp Ala Gln Asp Val Leu Ala His Leu Val Gln Met Ala Phe Lys Tyr
 725 730 735

Leu Val His Cys Leu Gln Ser Glu Leu Asn Asn Tyr Met Pro Ala Phe
 740 745 750

Leu Asp Asp Pro Glu Glu Asn Ser Leu Gln Arg Pro Lys Ile Asp Asp
 755 760 765

Val Leu His Thr Leu Thr Gly Ala Met Ser Leu Leu Arg Arg Cys Arg
 770 775 780

Val Asn Ala Ala Leu Thr Ile Gln Leu Phe Ser Gln Leu Phe His Phe
 785 790 795 800

Ile Asn Met Trp Leu Phe Asn Arg Leu Val Thr Asp Pro Asp Ser Gly
 805 810 815

Leu Cys Ser His Tyr Trp Gly Ala Ile Ile Arg Gln Gln Leu Gly His
 820 825 830

Ile Glu Ala Trp Ala Glu Lys Gln Gly Leu Glu Leu Ala Ala Asp Cys
 835 840 845

His Leu Ser Arg Ile Val Gln Ala Thr Thr Leu Leu Thr Met Asp Lys
 850 855 860

Tyr Val Pro Asp Asp Ile Pro Asn Ile Asn Ser Thr Cys Phe Lys Leu
 865 870 875 880

Asn Ser Leu Gln Leu Gln Ala Leu Leu Gln Asn Tyr His Cys Ala Pro
 885 890 895

Asp Glu Pro Phe Ile Pro Thr Asp Leu Ile Glu Asn Val Val Ala Val
 900 905 910

Ala Glu Asn Thr Ala Asp Glu Leu Ala Arg Ser Asp Gly Arg Asp Val
 915 920 925

-continued

Gln Leu Glu Glu Asp Pro Asp Leu Gln Leu Pro Phe Leu Leu Pro Glu
 930 935 940

Asp Gly Tyr Ser Cys Asp Val Val Arg Asn Ile Pro Asn Gly Leu Gln
 945 950 955 960

Glu Phe Leu Asp Pro Leu Cys Gln Arg Gly Phe Cys Arg Leu Val Pro
 965 970 975

His Thr Arg Ser Pro Gly Thr Trp Thr Ile Tyr Phe Glu Gly Ala Asp
 980 985 990

Tyr Glu Ser His Leu Met Arg Glu Asn Thr Glu Leu Thr Gln Pro Leu
 995 1000 1005

Arg Lys Glu Pro Glu Val Ile Thr Val Thr Leu Lys Lys Gln Asn Gly
 1010 1015 1020

Met Gly Leu Ser Ile Val Ala Ala Lys Gly Ala Gly Gln Asp Lys Leu
 1025 1030 1035 1040

Gly Ile Tyr Val Lys Ser Val Val Lys Gly Gly Ala Ala Asp Val Asp
 1045 1050 1055

Gly Arg Leu Ala Ala Gly Asp Gln Leu Leu Ser Val Asp Gly Arg Ser
 1060 1065 1070

Leu Val Gly Leu Ser Gln Glu Arg Ala Ala Glu Leu Met Thr Arg Thr
 1075 1080 1085

Ser Ser Val Val Thr Leu Glu Val Ala Lys Gln Gly Ala Ile Tyr His
 1090 1095 1100

Gly Leu Ala Thr Leu Leu Asn Gln Pro Ser Pro Met Met Gln Arg Ile
 1105 1110 1115 1120

Ser Asp Arg Arg Gly Ser Gly Lys Pro Arg Pro Lys Ser Glu Gly Phe
 1125 1130 1135

Glu Leu Tyr Asn Asn Ser Ala Gln Asn Gly Ser Pro Glu Ser Pro Gln
 1140 1145 1150

Met Pro Trp Thr Glu Tyr Ser Glu Pro Lys Lys Leu Pro Gly Asp Asp
 1155 1160 1165

Arg Leu Met Lys Asn Arg Ala Asp His Arg Ser Ser Pro Asn Val Ala
 1170 1175 1180

Asn Gln Pro Pro Ser Pro Gly Gly Lys Ser Pro Tyr Thr Ser Gly Thr
 1185 1190 1195 1200

Ala Ala Lys Ile Thr Ser Val Ser Thr Gly Asn Leu Cys Thr Glu Glu
 1205 1210 1215

Gln Thr Pro Pro Pro Arg Pro Glu Ala Tyr Pro Ile Pro Thr Gln Thr
 1220 1225 1230

Tyr Thr Arg Glu Tyr Phe Thr Phe Pro Ala Ser Lys Ser Gln Asp Arg
 1235 1240 1245

Met Ala Pro Val Gln Asn Gln Trp Pro Asn Tyr Glu Glu Lys Pro His
 1250 1255 1260

Met His Thr Glu Ser Asp His Ala Ser Ile Ala Ile Gln Arg Val Thr
 1265 1270 1275 1280

Arg Ser Gln Glu Glu Leu Arg Glu Glu Lys Val Tyr Gln Leu Glu Arg
 1285 1290 1295

His Arg Val Glu Ser Gly Met Asp Arg Lys Cys Asp Ser Asp Met Trp
 1300 1305 1310

Ile Asn Gln Ser Ser Ser Val Glu Ser Ser Thr Ser Ser Gln Glu His
 1315 1320 1325

Leu Asn His Ser Ser Lys Ser Val Thr Pro Ala Ser Thr Leu Thr Lys
 1330 1335 1340

Ser Gly Pro Gly Arg Trp Lys Thr Pro Ala Ala Val Leu Pro Thr Pro

-continued

1345	1350	1355	1360
Val Ala Val Ser Gln Pro Ile Arg Thr Asp Leu Pro Pro Pro Pro	1365	1370	1375
Pro Pro Pro Ala His Tyr Thr Ser Asp Phe Asp Gly Ile Ser Met Asp	1380	1385	1390
Leu Pro Leu Pro Pro Pro Pro Ala Asn Gln Ala Ala Pro Gln Ser Ala	1395	1400	1405
Gln Val Ala Ala Ala Glu Arg Lys Lys Arg Glu Glu His Gln Arg Trp	1410	1415	1420
Tyr Glu Lys Glu Lys Ala Arg Leu Glu Glu Arg Glu Arg Lys Arg	1425	1430	1435
Arg Glu Gln Glu Arg Lys Leu Gly Gln Met Arg Thr Gln Ser Leu Asn	1445	1450	1455
Pro Ala Ser Phe Ser Pro Leu Ala Thr Gln Ala Lys Pro Glu Lys Pro	1460	1465	1470
Ser Thr Leu Gln Arg Pro Gln Glu Thr Val Ile Arg Glu Leu Gln Pro	1475	1480	1485
Gln Gln Pro Arg Thr Ile Glu Arg Arg Asp Leu Gln Tyr Ile Thr	1490	1495	1500
Ile Ser Lys Glu Glu Leu Ser Ser Gly Asp Ser Leu Ser Pro Asp Pro	1505	1510	1515
Trp Lys Arg Asp Ala Arg Glu Lys Leu Glu Lys Gln Gln Gln Met His	1525	1530	1535
Ile Val Asp Met Leu Ser Lys Glu Ile His Glu Leu Gln Asn Lys Gly	1540	1545	1550
Asp Arg Thr Ala Glu Glu Ser Asp Arg Leu Arg Lys Leu Met Leu Glu	1555	1560	1565
Trp Gln Phe Gln Lys Arg Leu Gln Glu Ser Lys Gln Lys Asp Glu Asp	1570	1575	1580
Asp Asp Glu Glu Glu Asp Asp Asp Val Asp Thr Met Leu Ile Met Gln	1585	1590	1595
Arg Leu Glu Ala Glu Arg Arg Ala Arg Leu Gln Asp Glu Glu Arg Arg	1605	1610	1615
Arg Gln Gln Gln Leu Glu Glu Met Arg Lys Arg Glu Val Glu Asp Arg	1620	1625	1630
Val Arg Gln Glu Glu Asp Gly Arg His Gln Glu Glu Glu Arg Val Lys	1635	1640	1645
Arg Asp Ala Glu Glu Lys Arg Arg Gln Glu Glu Gly Tyr Tyr Ser Arg	1650	1655	1660
Leu Glu Ala Glu Arg Arg Arg Gln His Glu Glu Ala Ala Arg Arg Leu	1665	1670	1675
Leu Glu Pro Glu Glu Pro Gly Leu Ser Arg Pro Pro Leu Pro Gln Asp	1685	1690	1695
Tyr Glu Pro Pro Ser Gln Ser Ser Ala Pro Ser Ala Pro Pro Pro Pro	1700	1705	1710
Pro Gln Arg Asn Ala Ser Tyr Leu Lys Thr Gln Val Leu Ser Pro Asp			

-continued

1715	1720	1725
Ser Leu Phe Thr Ala Lys Phe Val Ala Tyr Asp Asp Asp Asp Glu Glu 1730 1735 1740		
Glu Asn Tyr Val Pro Ala Gly Pro Asn Ser Tyr Ser Gly Ser Ala Gly 1745 1750 1755 1760		
Thr Thr Ala Gly Thr Tyr Asp Ala Pro Arg Asp Thr Arg Glu Lys Leu 1765 1770 1775		
Ser Arg Ser Gln Asp Ala Asp Leu Pro Gly Ser Ser Gly Ala Pro Glu 1780 1785 1790		
Asn Leu Thr Phe Arg Glu Arg Gln Arg Leu Phe Ser Gln Gly Gln Asp 1795 1800 1805		
Val Ser Asp Lys Val Lys Ala Ser Arg Lys Leu Thr Glu Leu Glu Asn 1810 1815 1820		
Glu Leu Asn Thr Lys 1825		

What is claimed is:

1. An isolated actin-binding protein 1-Afadin having the amino acid sequence as set forth in SEQ ID NO: 1.
2. An isolated cDNA encoding the amino acid sequence as set forth in SEQ ID NO: 1.
3. An isolated antibody prepared using an amino acid sequence unique to the actin binding protein 1-Afadin of claim 1 as an immunogen.
4. An isolated antibody which only specifically binds to the actin-binding protein 1-Afadin of claim 1.

* * * * *