

(19)



(11)

EP 1 482 064 B1

(12)

EUROPEAN PATENT SPECIFICATION

(45) Date of publication and mention of the grant of the patent:
05.06.2013 Bulletin 2013/23

(51) Int Cl.:
H01F 1/153 (2006.01) C22C 45/02 (2006.01)
H01F 1/14 (2006.01)

(21) Application number: **03707143.8**

(86) International application number:
PCT/JP2003/002257

(22) Date of filing: **27.02.2003**

(87) International publication number:
WO 2003/074749 (12.09.2003 Gazette 2003/37)

(54) **SOFT MAGNETIC METALLIC GLASS ALLOY**

WEICHMAGNETISCHE METALLISCHE GLASLEGIERUNG

ALLIAGE DE VERRE METALLIQUE MAGNETIQUE DOUX

(84) Designated Contracting States:
DE FR GB

(74) Representative: **Wagner, Karl H.**
Wagner & Geyer Partnerschaft
Patent- und Rechtsanwälte
Gewürzmühlstrasse 5
80538 München (DE)

(30) Priority: **01.03.2002 JP 2002055291**

(43) Date of publication of application:
01.12.2004 Bulletin 2004/49

(56) References cited:
DE-A1- 19 807 048 JP-A- 61 295 602
JP-A- 61 295 602 JP-A- 2001 279 387
JP-A- 2001 279 387 US-A- 4 834 816
US-A- 4 834 816 US-A- 5 976 274
US-B1- 6 284 061

(73) Proprietor: **Japan Science and Technology Agency**
Kawaguchi-shi,
Saitama 332-0012 (JP)

(72) Inventor: **Inoue, Akihisa**
Aoba-ku
Sendai-shi, Miyagi 980-0861 (JP)

EP 1 482 064 B1

Note: Within nine months of the publication of the mention of the grant of the European patent in the European Patent Bulletin, any person may give notice to the European Patent Office of opposition to that patent, in accordance with the Implementing Regulations. Notice of opposition shall not be deemed to have been filed until the opposition fee has been paid. (Art. 99(1) European Patent Convention).

Description

TECHNICAL FIELD

5 **[0001]** The present invention relates to a soft magnetic Fe-B-Si-based metallic glass alloy with high saturation magnetization and high glass forming ability.

BACKGROUND ART

10 **[0002]** Conventional metallic glasses include Fe-P-C-based metallic glass which was first produced in the 1960s, (Fe, Co, Ni)-P-B-based alloy, (Fe, Co, Ni)-Si-B-based alloy, (Fe, Co, Ni)-(Zr, Hf, Nb)-based alloy and (Fe, Co, Ni)-(Zr, Hf, Nb)-B-based alloy which were produced in the 1970s.

[0003] All of the above alloys are essentially subjected to a rapid solidification process at a cooling rate of 10^4 K/s or more, and an obtained sample is a thin strip having a thickness of 200 μm or less. Between 1988 and 2001, various metallic glass alloys exhibiting high glass forming ability, which have a composition, such as Ln-Al-TM, Mg-Ln-TM, Zr-Al-TM, Pd-Cu-Ni-P, (Fe, Co, Ni)-(Zr, Hf, Nb)-B, Fe-(Al, Ga)-P-B-C, Fe-(Nb, Cr, Mo)-(Al, Ga)-P-B-C, Fe-(Cr, Mo)-Ga-P-B-C, Fe-Co-Ga-P-B-C, Fe-Ga-P-B-C or Fe-Ga-P-B-C-Si (wherein Ln is a rare-earth element, and TM is a transition metal), were discovered. These alloys can be formed as a metallic glass bar having a thickness of 1 mm or more.

15 **[0004]** The inventor previously filed patent applications concerning a soft magnetic metallic glass alloy of Fe-P-Si-(C, B, Ge)-(group-IIIB metal element, group-IVB metal element) (Patent Publication 1); a soft magnetic metallic glass alloy of (Fe, Co, Ni)-(Zr, Nb, Ta, Hf, Mo, Ti, V)-B (Patent Publication 2); and a soft magnetic metallic glass alloy of Fe-(Cr, Mo)-Ga-P-C-B (Patent Publication 3).

Parent Publication 1: Japanese Patent Laid-Open Publication No. 11-71647

25 Parent Publication 2: Japanese Patent Laid-Open Publication No. 11-131199

Parent Publication 3: Japanese Patent Laid-Open Publication No. 2001-316782

[0005] Further attention is drawn to the document JP 2001 279387 A which discloses a solidified thin strip such as an Fe-base amorphous thin strip where an Fe-B-Si alloy is used as a base and various elements are added to allegedly improve various characteristics, such as mechanical properties and corrosion resistance. The alloy has a composition where 5-20%, by atom, B, 1-19% Si and 0.1-30% of at least one element among Ti, Zr, V, Nb, Cr, Mo, Co, Ni and Cu are contained as alloying elements and the contents of P, Mn and S as impurities are made, by mass, to 0.008-0.01% P, 0.15-0.5% Mn and 0.004-0.05% S, respectively, and the balance is composed of Fe.

35 DISCLOSURE OF INVENTION

[0006] In accordance with the present invention a soft magnetic glass alloy as set forth in claim 1 is provided. Embodiments of the invention are claimed in the dependent claims.

40 **[0007]** The inventor previously found out several soft magnetic bulk metallic glass alloys with a saturation magnetization of up to 1.4 T. However, in view of practical applications, it is desired to provide a soft magnetic metallic glass alloy having a saturation magnetization of 1.4 T or more.

[0008] Through researches on various alloy compositions in order to achieve the above object, the inventor found a soft magnetic Fe-B-Si-based metallic glass alloy composition exhibiting clear glass transition and wide supercooled liquid region and having higher glass formation ability and higher saturation magnetization, and has accomplished the present invention.

45 **[0009]** Specifically, the present invention provides a soft magnetic Fe-B-Si-based metallic glass alloy with high glass forming ability which has a supercooled-liquid temperature interval (ΔT_χ) of 40 K or more, a reduced glass-transition temperature (T_g / T_m) of 0.56 or more and a saturation magnetization of 1.4 T or more. The metallic glass alloy is represented by the following composition formula: $(\text{Fe}_{1-a-b} \text{B}_a \text{Si}_b)_{100-\chi} \text{M}_\chi$, wherein a and b represent an atomic ratio, and satisfy the following relations: $0.125 \leq a \leq 0.17$, $0.09 \leq b \leq 0.15$ and $0.215 \leq a + b \leq 0.3$, M is one or more elements selected from the group consisting of Zr, Nb, Ta, Hf, Mo, Ti, V, Cr, Pd and W, and χ satisfies the following relation: 1 atomic% $\leq \chi \leq 10$ atomic%.

50 **[0010]** In a metallic glass prepared using the alloy with the above composition through a single-roll rapid liquid cooling process in the form of thin strip (or film, ribbon) having a thickness of 0.2 mm or more, a supercooled-liquid temperature interval (or the temperature interval of a supercooled liquid region) (ΔT_χ), which is expressed by the following formula: $\Delta T_\chi = T_\chi - T_g$ (wherein T_χ is a crystallization temperature, and T_g is a glass transition (vitrification) temperature), is 40 K or more, and a reduced glass-transition temperature (T_g / T_m) is 0.56 or more.

[0011] During the course of preparing a metallic glass using the liquid alloy with the above composition through a

copper-mold casting process, heat generation caused by significant glass transition and crystallization is observed in a thermal analysis. A critical thickness or diameter in glass formation is 1.5 mm. This proves that metallic glass can be prepared through a copper-mold casting process.

[0012] In the above alloy composition of the present invention, a primary component or Fe is an element playing a role in creating magnetism. Thus, Fe is essentially contained in an amount of 64 atomic% or more to obtain high saturation magnetization and excellent soft magnetic characteristics, and may be contained in an amount of up to 81 atomic%.

[0013] In the above alloy composition of the present invention, metalloid elements B and Si play a role in forming an amorphous phase. This role is critical to obtain a stable amorphous structure. In $Fe_{1-a-b}B_aSi_b$, the atomic ratio of a + b is set in the range of 0.215 to and 0.3, and the remainder is Fe. If the atomic ratio of a + b is outside this range, it is difficult to form an amorphous phase. It is required to contain both B and Si. If either one of B and Si is outside the above composition range, the glass forming ability is deteriorated to cause difficulties in forming a bulk metallic glass.

[0014] In the above alloy composition of the present invention, the addition of the element M is effective to provide enhanced glass forming ability. In the alloy composition of the present invention, the element M is added in the range of 1 atomic% to 10 atomic%. If the element M is outside this range and less than 1 atomic%, the supercooled-liquid temperature interval (ΔT_{χ}) will disappear. If the element M is greater than 10 atomic%, the saturation magnetization will be undesirably reduced.

[0015] The Fe-B-Si-based alloy of the present invention may further contain 3 atomic% or less of one or more elements selected from the group consisting of P, C, Ga and Ge. The addition of the one or more elements allows a coercive force to be reduced from 3.5 A/m to 3.0 A/m, or provides enhanced soft magnetic characteristics. On the other hand, if the content of the one or more elements becomes greater than 3 atomic%, the saturation magnetization will be lowered as the content of Fe is reduced. Thus, the content of the one or more elements is set at 3 atomic% or less.

[0016] In the above alloy composition of the present invention, any deviation from the above defined composition ranges causes deteriorated glass forming ability to create/grow crystals during the process of solidification of liquid metals so as to form a mixed structure of a glass phase and a crystal phase. If the deviation from the composition range becomes larger, an obtained structure will have only a crystal phase without any glass phase.

[0017] The Fe-B-Si alloy of the present invention has high glass forming ability allowing a metallic glass round bar with a diameter of 1.5 mm to be prepared through a copper-mold casting process. Further, at the same cooling rate, a thin wire with a minimum diameter of 0.4 mm can be prepared through an in-rotating-water spinning process, and a metallic glass powder with a minimum particle diameter of 0.5 mm through an atomization process.

BRIEF DESCRIPTION OF DRAWINGS

[0018]

FIG 1 is an optical micrograph showing the sectional structure of a cast bar in one Inventive Example.

FIG 2 is a graph showing thermal analysis curves of a cast bar obtained in Inventive Example 1 and a ribbon obtained in Inventive Example 15.

FIG 3 is a graph showing thermal analysis curves of a cast bar obtained in Inventive Example 3 and a ribbon obtained in Inventive Example 16.

FIG 4 is a graph showing I-H hysteresis curves of the cast bar obtained in Inventive Example 1 and the ribbon obtained in Inventive Example 15, based on the measurement of their magnetic characteristics using a vibrating-sample magnetometer.

FIG 5 is a graph showing I-H hysteresis curves of the cast bar obtained in Inventive Example 3 and the ribbon obtained in Inventive Example 16, based on the measurement of their magnetic characteristics using a vibrating-sample magnetometer.

FIG 6 is a schematic side view of an apparatus for use in preparing an alloy sample of a cast bar through a copper-mold casting process.

BEST MODE FOR CARRYING OUT THE INVENTION

[Inventive Examples 1 to 14, Comparative Examples 1 to 7]

[0019] FIG 6 is a schematic side view of an apparatus used in preparing an alloy sample with a diameter of 0.5 to 2 mm through a copper-mold casting process. A molten alloy 1 having a given composition was first prepared through an arc melting process. The alloy 1 was inserted into a silica tube 3 having a front end formed with a small opening 2, and molted using a high-frequency coil 4. Then, the silica tube 3 was disposed immediately above a copper mold 6 formed with a vertical hole 5 having a diameter of 0.5 to 2 mm to serve as a casting space, and a given pressure 98,07 kPa (1.0 Kg/cm²) of argon gas was applied onto the molten metal 1 in the silica tube 3 to inject the molten metal 1 from the small

EP 1 482 064 B1

opening 2 (diameter: 0.5) of the silica tube 3 into the hole 5 of the copper mold 6. The injected molten metal was left uncontrolled and solidified to obtain a cast bar having a diameter of 0.5 mm and a length of 50 mm.

[0020] Table 1 shows the respective alloy compositions of Inventive Examples 1 to 14 and Comparative Examples 1 to 7, and the respective Curie temperatures (T_c), glass transition temperatures (T_g) and crystallization temperatures (T_χ) of Inventive Examples 1 to 14 measured using a differential scanning calorimeter. Further, the generated heat value due to crystallization in a sample was measured using a differential scanning calorimeter, and compared with that of a completely vitrified strip prepared through a single-roll rapid liquid cooling process to evaluate the volume fraction of a glass phase (V_{f-amo}) contained in the sample.

[0021] Table 1 also shows the respective saturation magnetizations (I_s) and coercive forces (H_c) of Inventive Examples 1 to 14 measured using a vibrating-sample magnetometer and an I-H loop tracer.

Table 1

	Alloy Composition	Diameter (mm)	T_g (K)	T_χ (K)	$T_\chi - T_g$ (K)	T_g/T_a	V_{f-amo}	I_s (T)	H_c (A/m)	
15	Inventive Example 1	(Fe _{0.15} B _{0.15} Si _{0.10}) ₉₉ Nb ₁	0.5	815	858	43	0.56	100	1.50	3.7
20	Inventive Example 2	(Fe _{0.15} B _{0.15} Si _{0.10}) ₉₈ Nb ₂	1.0	812	870	58	0.57	100	1.49	3.5
	Inventive Example 3	(Fe _{0.15} B _{0.15} Si _{0.10}) ₉₆ Nb ₄	1.5	835	885	50	0.61	100	1.48	3.0
25	Inventive Example 4	(Fe _{0.15} B _{0.15} Si _{0.10}) ₉₄ Nb ₆	1.0	820	865	45	0.58	100	1.46	3.0
	Inventive Example 5	(Fe _{0.15} B _{0.15} Si _{0.10}) ₉₂ Nb ₈	0.5	815	855	40	0.57	100	1.43	3.5
30	Inventive Example 6	(Fe _{0.775} B _{0.125} Si _{0.10}) ₉₈ Nb ₂	0.5	760	805	45	0.56	100	1.51	3.0
	Inventive Example 7	(Fe _{0.775} B _{0.125} Si _{0.10}) ₉₆ Nb ₄	1.0	755	810	55	0.59	100	1.49	2.5
35	Inventive Example 8	(Fe _{0.75} B _{0.15} Si _{0.10}) ₉₉ Zr ₁	0.5	815	870	55	0.58	100	1.53	2.8
	Inventive Example 9	(Fe _{0.75} B _{0.15} Si _{0.10}) ₉₈ Zr ₂	0.5	810	860	50	0.58	100	1.51	3.0
40	Inventive Example 10	(Fe _{0.75} B _{0.15} Si _{0.10}) ₉₆ Hf ₄	0.5	820	965	45	0.59	100	1.47	3.0
	Inventive Example 11	(Fe _{0.75} B _{0.15} Si _{0.10}) ₉₄ Hf ₆	1.0	815	865	50	0.60	100	1.45	3.0
45	Inventive Example 12	(Fe _{0.75} B _{0.15} Si _{0.10}) ₉₆ Ta ₄	0.5	845	890	45	0.59	100	1.46	3.0
	Inventive Example 13	(Fe _{0.75} B _{0.15} Si _{0.10}) ₉₄ Ta ₆	1.0	830	880	50	0.60	100	1.45	2.7
50	Inventive Example 14	(Fe _{0.74} Ga _{0.01} Si _{0.10}) ₉₈ Nb ₂	0.5	780	820	40	0.59	100	1.48	3.0
	Comparative Example 1	Fe ₇₉ B ₁₉ Si ₁₀	0.5	crystalline						
55	Comparative Example 2	(Fe _{0.75} B _{0.15} Si _{0.10}) _{99.5} Nb _{0.5}	0.5	crystalline						
	Comparative Example 3	(Fe _{0.775} B _{0.125} Si _{0.10}) _{99.5} Mb _{0.5}	0.5	crystalline						

(continued)

	Alloy Composition	Diameter (mm)	T_g (K)	T_χ (K)	$\frac{T_\chi - T_g}{T_g}$ (K)	T_g/T_a	V_{f-amo}	Is (T)	Hc (A/m)
5	Comparative Example 4	(Co _{0.705} Fe _{0.45} B _{0.15} Si _{0.10}) _{99.5} Nb _{0.5}	0.5	crystalline					
10	Comparative Example 5	(Fe _{0.75} B _{0.15} Si _{0.10}) ₈₉ Nb ₁₁	0.5	crystalline					
	Comparative Example 6	(Fe _{0.5} B _{0.2}) ₉₆ Nb ₄	0.5	crystalline					
15	Comparative Example 7	(Fe _{0.8} Si _{0.2}) ₉₆ Nb ₄	0.5	crystalline					

[0022] Further, the vitrification in each of the cast bars of Inventive Examples 1 to 14 and Comparative Examples 1 to 7 was checked through X-ray diffraction analysis, and the sample sections were observed by an optical microscope.

[0023] In Inventive Examples 1 to 14, the supercooled-liquid temperature interval (ΔT_χ) expressed by the following formula: $\Delta T_\chi = T_\chi - T_g$ (wherein T_χ is a crystallization temperature, and T_g is a glass transition temperature) was 40 K or more, and the volume fraction (V_{f-amo}) of a glass phase was 100 % in the form of a cast bar with a diameter of 0.5 to 2.0 mm.

[0024] In contrast, Comparative Examples 1 which contains the element M in an amount of 1 atomic% or less or contains no element M were crystalline in the form of a cast bar with a diameter of 0.5 mm. While Comparative Example contains Nb as the element M, the content of Nb is 11 atomic% which is outside the alloy composition range of the present invention. As a result, it was crystalline in the form of a cast bar with a diameter of 0.5 mm. Comparative Examples 6 and 7 containing 4 atomic% of the element M but no Si or B were crystalline in the form of a cast bar with a diameter of 0.5 mm.

[0025] FIG. 1 is an optical micrograph showing the sectional structure of the obtained cast bar with a diameter of 1.5 mm. In the optical micrograph of FIG 1, no contrast of crystal particles is observed. This clearly proves the formation of metallic glass.

[0026] All of Inventive Examples has a high saturation magnetization of 1.4 T or more. In particular, Inventive Examples 1 to 3 and 6 to 8 have a high saturation magnetization of 1.5 T despite of high glass forming ability.

[Inventive Example 15]

[0027] A molten alloy with the same composition as that of Inventive Example 1 was rapidly solidified through a conventional melt-spinning process to prepare a ribbon material having a thickness of 0.025 mm and a width of 2 mm. FIG 2 shows thermal analysis curves of the cast bar obtained in Inventive Example 1 and the ribbon material obtained in Inventive Example 15. As seen in FIG 2, there is not any difference between the ribbon material and the bulk material.

[Inventive Example 16]

[0028] A molten alloy with the same composition as that of Inventive Example 3 was rapidly solidified through a conventional melt-spinning process to prepare a ribbon material having a thickness of 0.025 mm and a width of 2 mm. FIG 3 shows thermal analysis curves of the cast bar obtained in Inventive Example 3 and the ribbon material obtained in Inventive Example 16. As with the above case, no difference is observed between the ribbon material and the bulk material in FIG 3.

[0029] FIG 4 shows I-H hysteresis curves of the cast bar obtained in Inventive Example 1 and the ribbon obtained in Inventive Example 15, based on the measurement of their magnetic characteristics using a vibrating-sample magnetometer. These curves show that both the Inventive Example 1 and 15 exhibit excellent soft magnetic characteristics.

[0030] FIG 5 shows I-H hysteresis curves of the cast bar obtained in Inventive Example 3 and the ribbon obtained in Inventive Example 16, based on the measurement of their magnetic characteristics using a vibrating-sample magnetometer. These curves show that both the Inventive Example 3 and 16 exhibit excellent soft magnetic characteristics.

55 INDUSTRIAL APPLICABILITY

[0031] As mentioned above, the Fe-B-Si-base metallic glass alloy of the present invention has excellent glass forming

ability which achieves a critical thickness or diameter of 1.5 mm or more and allows metallic glass to be obtained through a copper-mold casting process. Thus, the present invention can practically provide a large metallic glass product having high saturation magnetization.

5

Claims

1. A soft magnetic Fe-B-Si-based metallic glass alloy product comprising metallic glass alloy being represented by the following composition formula:

10

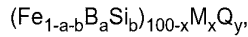

wherein

15

a and b represent an atomic ratio, and satisfy the following relations: $0.125 \leq a \leq 0.17$, $0.09 \leq b \leq 0.15$ and $0.215 \leq a + b \leq 0.3$,

M is one or more elements selected from the group consisting of Zr, Nb, Ta, Hf, Mo, Ti, V, Cr, Pd and W, and x satisfies the following relation: $1 \text{ atomic\%} \leq x \leq 10 \text{ atomic\%}$,

Q is one or more elements selected from the group consisting of P, C, Ga and Ge, and y satisfies the following relation: $0 \text{ atomic\%} \leq y \leq 3 \text{ atomic\%}$,

20

wherein said metallic glass alloy has a supercooled-liquid temperature interval (ΔT_x) of 40 K or more, a reduced glass-transition temperature (T_g / T_m) of 0.56 or more,

a volume fraction (Vf-amo.) of a glass phase is 100%, and

a saturation magnetization of more than 1.4 T and coercive force of 3.7 A/m or less.

25

Patentansprüche

1. Ein weichmagnetisches Fe-B-Si-basiertes metallisches Glaslegierungsprodukt, das eine metallische Glaslegierung aufweist, die durch die folgende Zusammensetzungsgleichung dargestellt wird:

30

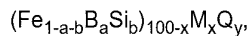

wobei

35

a und b ein atomares Verhältnis darstellt und die folgende Beziehung erfüllt:

$0.125 \leq a \leq 0.17$, $0.09 \leq b \leq 0.15$ und $0.215 \leq a + b \leq 0.3$,

M eines oder mehrere Elemente ist, ausgewählt aus der Gruppe bestehend aus Zr, Nb, Ta, Hf, Mo, Ti, V, Cr, Pd und W und wobei x die folgende Beziehung erfüllt: $1 \text{ atom\%} \leq x \leq 10 \text{ atom\%}$,

Q eines oder mehrere Elemente ist, ausgewählt aus der Gruppe bestehend aus P, C, Ga, Ge und wobei y die folgende Beziehung erfüllt: $0 \text{ atom\%} \leq y \leq 3 \text{ atom\%}$,

40

wobei die metallische Glaslegierung ein unterkühltes Flüssigkeits-Temperaturintervall (ΔT_x) von 40 K oder mehr aufweist und eine reduzierte Glasübergangstemperatur (T_g/T_m) von 0.56 oder mehr aufweist,

ein Volumenanteil (Vf-amo) einer Glasphase 100% ist, und

eine Sättigungsmagnetisierung mehr als 1.4 T ist und eine Koerzitivkraft 3.7 A/m oder weniger ist.

45

Revendications

1. Produit d'alliage de verre métallique à base de Fe-B-Si magnétique doux, comprenant un alliage de verre métallique représenté par la formule de composition suivante :

50

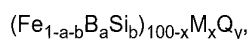

dans laquelle

55

a et b représentent un rapport atomique, et vérifient les relations suivantes :

EP 1 482 064 B1

$$0,125 \leq a \leq 0,17, \quad 0,09 \leq b \leq 0,15 \quad \text{et} \quad 0,215 \leq a + b \leq 0,3,$$

5

M est un ou plusieurs éléments sélectionnés dans le groupe comprenant Zr, Nb, Ta, Hf, Mo, Ti, V, Cr, Pd et W, et x vérifie la relation suivants :

$$1 \text{ \% en atomes} \leq x \leq 10 \text{ \% en atomes.}$$

10

Q est un ou plusieurs éléments sélectionnés dans le groupe comprenant P, C, Ga et Ge, et y vérifie la relation suivante :

$$0 \text{ \% en atomes} \leq y \leq 3 \text{ \% en atomes,}$$

15

dans lequel l'alliage de verre métallique a un intervalle de température de surfusion liquide (ΔT_x) de 40 K ou plus, une température de transition vitreuse réduite (T_g/T_m) de 0,56 ou plus, une fraction volumique (Vf-amo.) d'une phase vitreuse de 100 %, et une aimantation à saturation de plus que 1,4 T et une force coercitive de 3,7 A/m ou moins.

20

25

30

35

40

45

50

55

FIG. 1

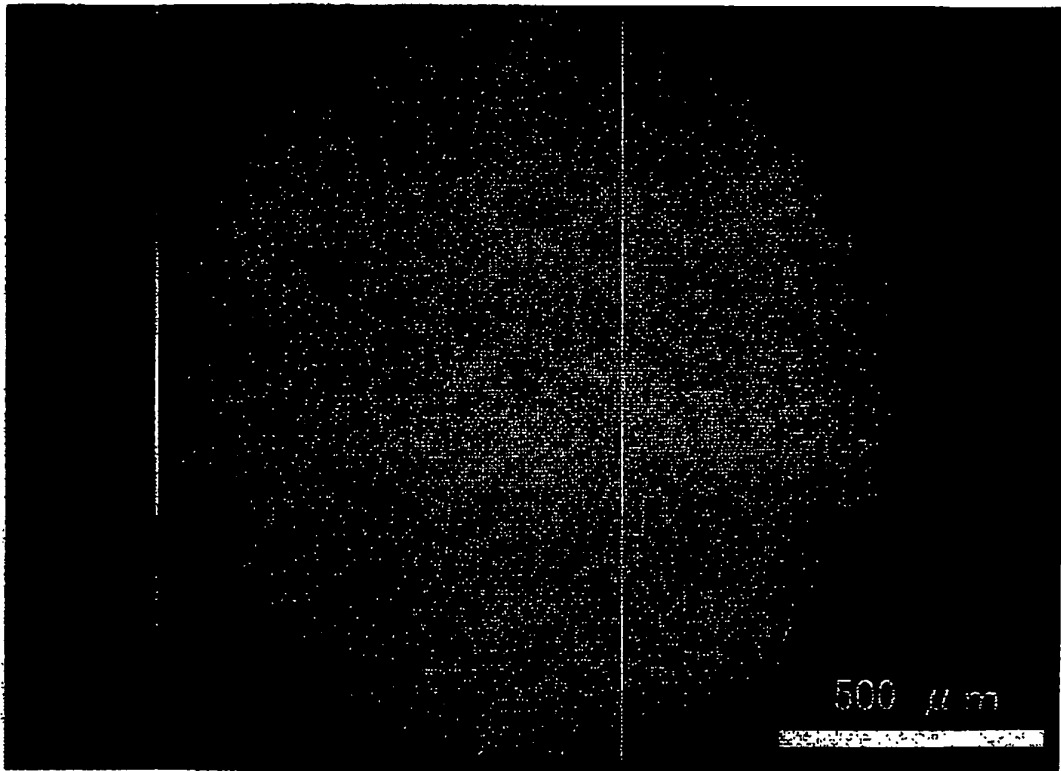

FIG. 2

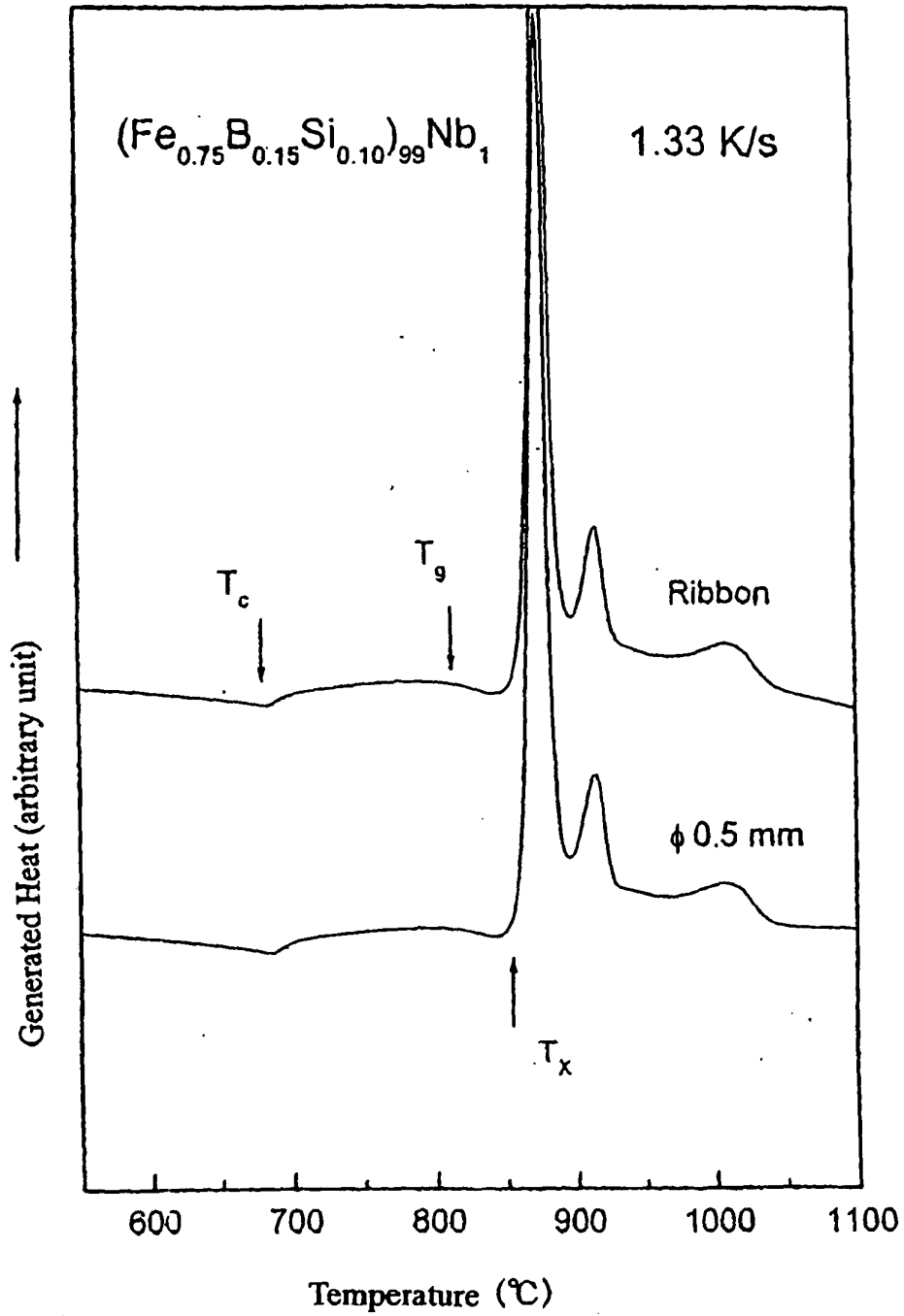

FIG. 3

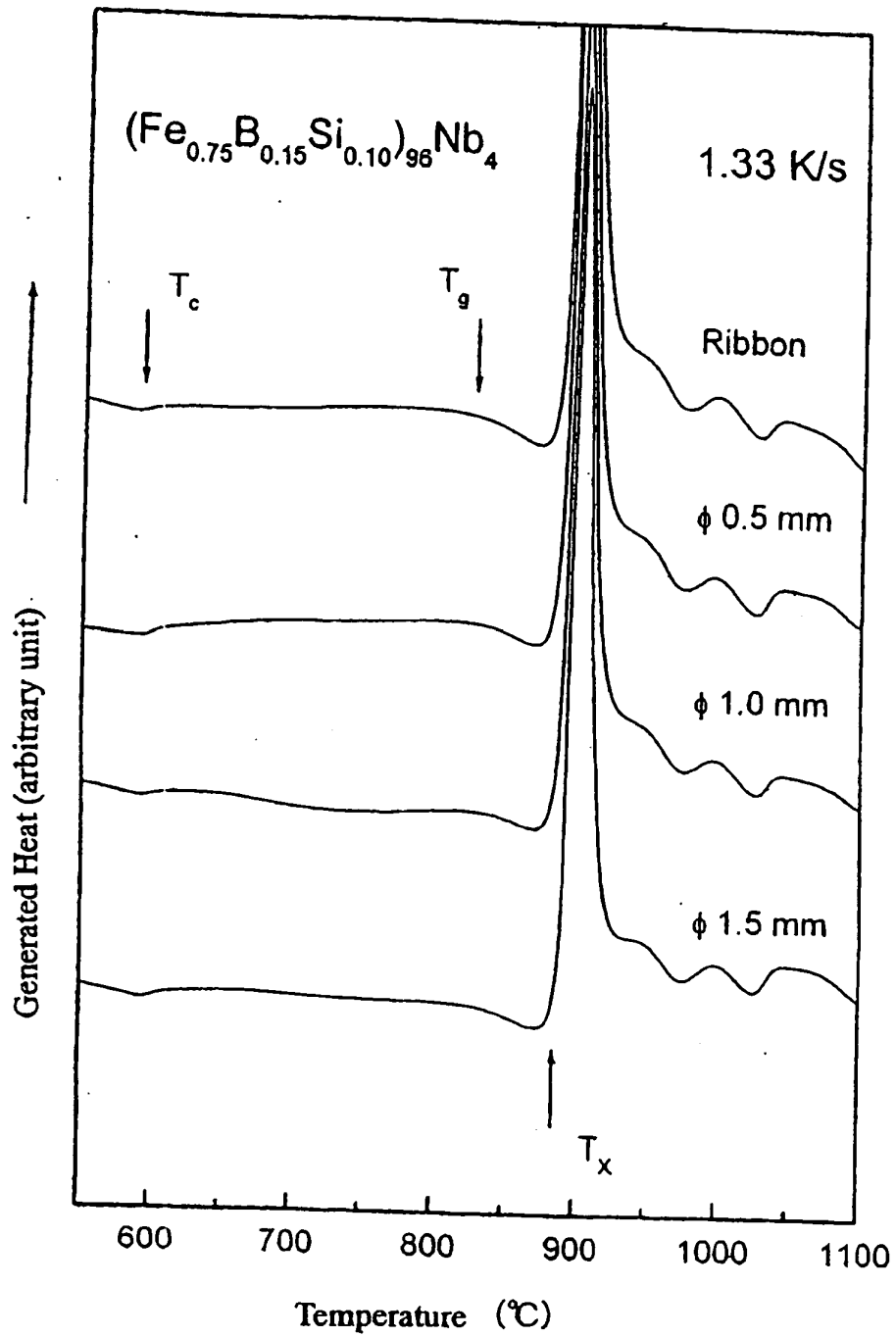

FIG. 4

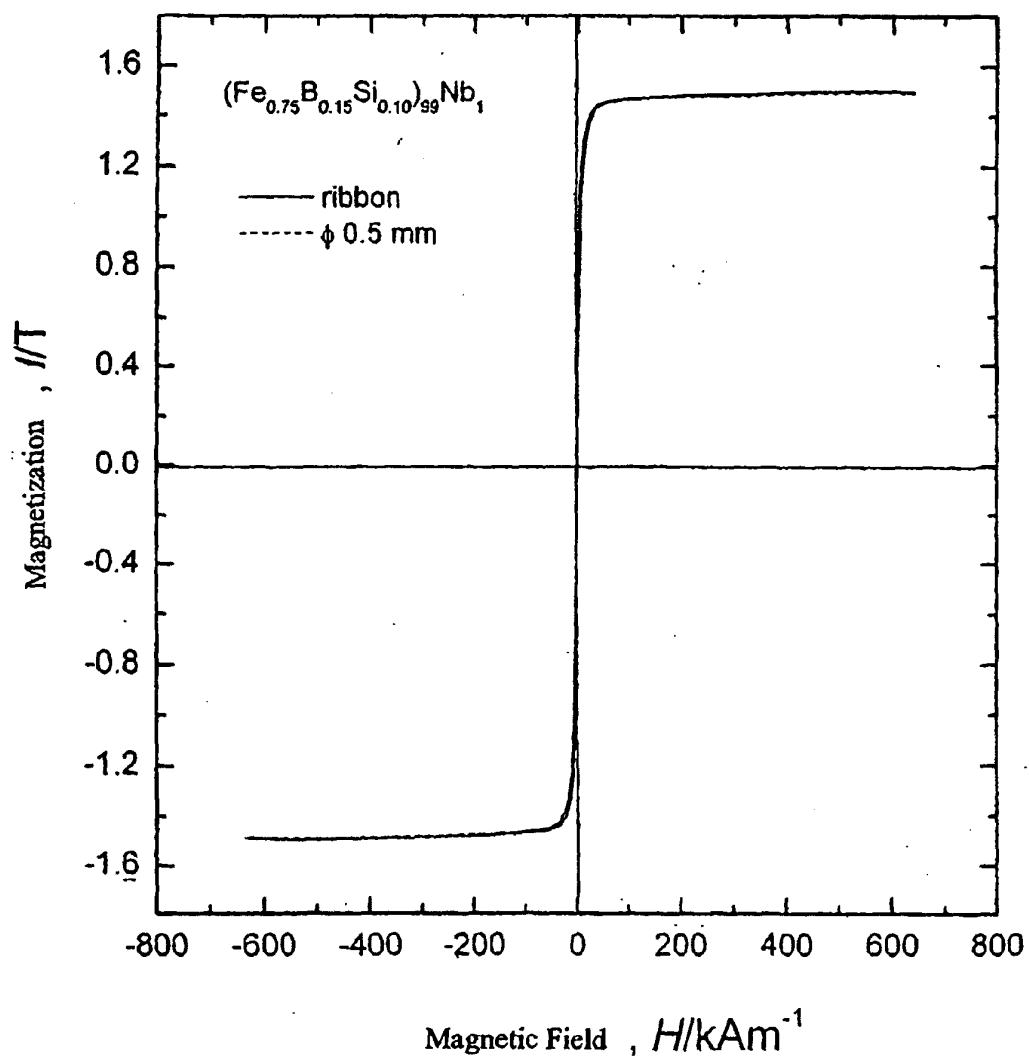

FIG. 5

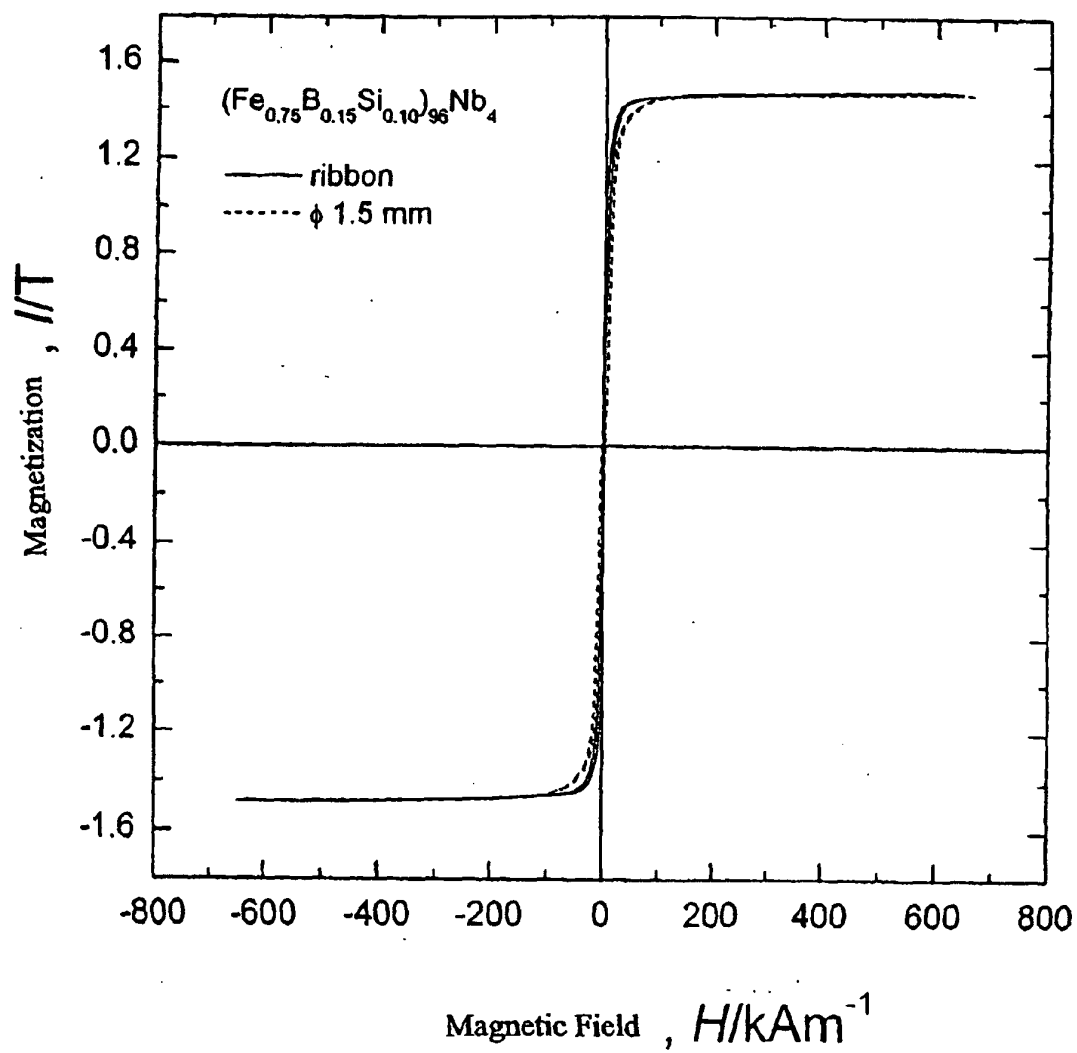
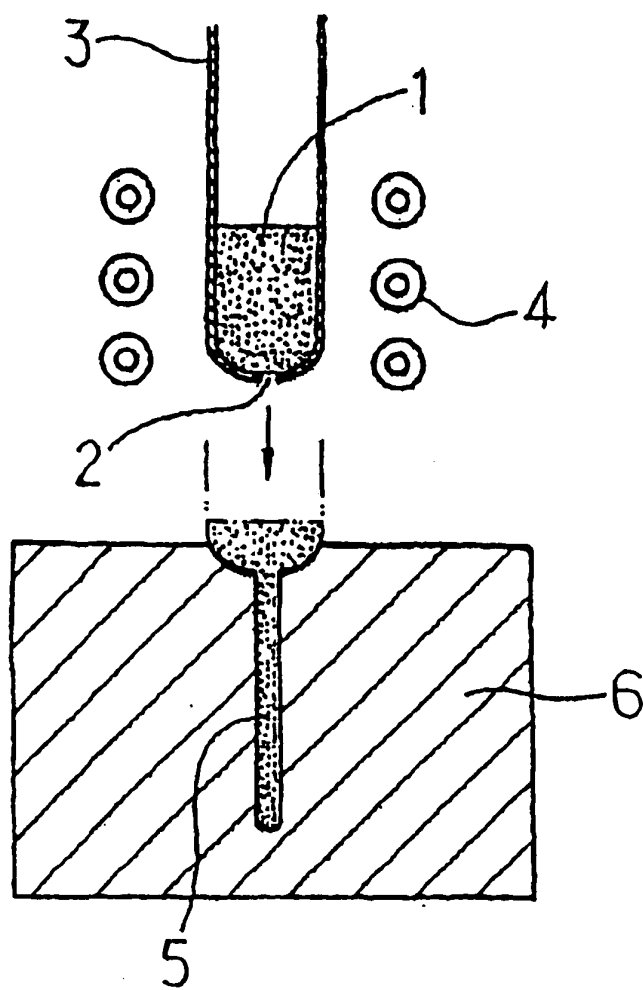

FIG. 6



REFERENCES CITED IN THE DESCRIPTION

This list of references cited by the applicant is for the reader's convenience only. It does not form part of the European patent document. Even though great care has been taken in compiling the references, errors or omissions cannot be excluded and the EPO disclaims all liability in this regard.

Patent documents cited in the description

- JP 11071647 A [0004]
- JP 11131199 A [0004]
- JP 2001316782 A [0004]
- JP 2001279387 A [0005]