



(12) **EUROPEAN PATENT APPLICATION**
 published in accordance with Art. 158(3) EPC

(43) Date of publication:
14.07.2004 Bulletin 2004/29

(51) Int Cl.7: **A01K 67/027**

(21) Application number: **02799483.9**

(86) International application number:
PCT/JP2002/009611

(22) Date of filing: **19.09.2002**

(87) International publication number:
WO 2003/026408 (03.04.2003 Gazette 2003/14)

(84) Designated Contracting States:
**AT BE BG CH CY CZ DE DK EE ES FI FR GB GR
 IE IT LI LU MC NL PT SE SK TR**

(72) Inventor: **YAMAGUCHI, Masayoshi**
Shizuoka-shi, Shizuoka 491-0913 (JP)

(30) Priority: **20.09.2001 JP 2001287698**
18.06.2002 JP 2002177666

(74) Representative: **Williams, Aylsa**
D Young & Co,
21 New Fetter Lane
London EC4A 1DA (GB)

(71) Applicant: **Japan Science and Technology
 Agency**
Kawaguchi-shi, Saitama 332-0012 (JP)

(54) **MODEL ANIMAL WITH OVEREXPRESSION OF REGUCALCIN**

(57) The present invention provides an animal model with overexpression of regucalcin that overexpresses regucalcin, which is inherently expressed in the liver and the like of the higher animal, showing bone pathology typified by osteoporosis. Regucalcin cDNA is cloned from rat liver cDNA library, and cDNA encoding the full-length of regucalcin protein is isolated. ORF is cut from said rat regucalcin full length cDNA and introduced into

an expression vector (pCXN2). Said gene expression vector is microinjected to male pronucleus of the fertilized egg of rat. Said fertilized egg is transplanted into the uterine tube of a host rat to generate rats. Thus, homozygous rats are constructed from said generated rats. Said transgenic rats show remarkable bone pathology, morphologically as well as biochemically, and the body weight gain is suppressed significantly.

Figure 4

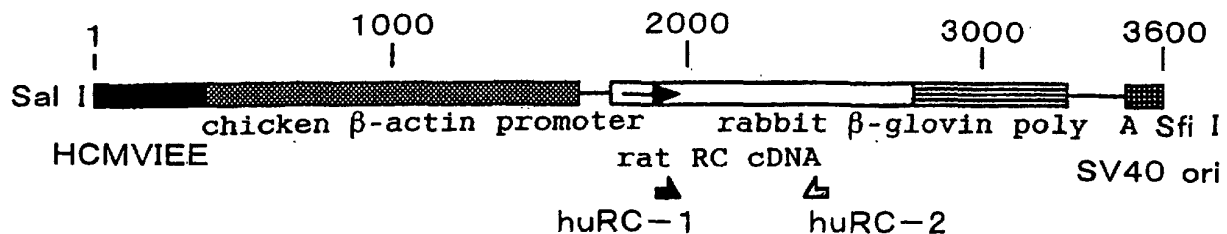

Description**Technical Field**

5 **[0001]** The present invention relates to regucalcin gene introduced transgenic non-human animal, more specifically to a transgenic non-human animal to which regucalcin gene is introduced and that has ability to suppress body weight gain, a method of producing regucalcin using said transgenic non-human animal, a screening method of preventive and therapeutic agent of disease caused by the overexpression of regucalcin and a screening method of causative agent of disease caused by the lowering of regucalcin expression. Moreover, the present invention relates to a animal model having bone disease typified by osteoporosis, more concretely to a animal model selected and determined by morphological measurement evaluation of bone or biochemical measurement evaluation of bone component, from non-human animals overexpressing regucalcin and that shows bone disease such as vulnerability of bone tissue, change of bone morphology, delay in bone growth and the like, and to a screening method of preventive and therapeutic agent of bone disease typified by osteoporosis by using said animal model having bone diseases.

Background Art

15 **[0002]** Peptide hormone is bound to the receptor of the cell membrane and transmits the information into the cells. Ca^{2+} plays an important role in this mechanism. Many proteins that binds Ca^{2+} exist in the cells, and calmodulin plays an important role as a protein that amplify that action. It is clarified that Ca^{2+} is bound to said calmodulin, and activates various enzymes related to the regulation of cell functions (Science, 202, 19-27, 1984). Moreover, it is known that Ca^{2+} acts on protein kinase C or other Ca^{2+} binding protein (including enzyme) (Science, 233, 305-312, 1986). Regucalcin is also a Ca^{2+} binding protein that was isolated from rat liver cytoplasm by the present inventor.

20 **[0003]** Regucalcin is a Ca^{2+} binding protein whose molecular weight is 33388, wherein the Ca^{2+} binding constant shows $4.19 \times 10^5 \text{M}^{-1}$, having 6 to 7 high-affinity Ca^{2+} binding sites, comprising 34% of α -helical structure, and is an acidic protein existing notably in liver, wherein the isoelectric point is pI5.20. Regucalcin is a specific protein that does not comprise a site EF hand structure (region) that is seen in calmodulin and many other Ca^{2+} binding proteins. For example, by binding Ca^{2+} , the calmodulin increases its α -helical content and its structure becomes robust, but regucalcin decreases the α -helical content. Moreover, on the other hand, it has been clarified that in the regulation of cell functions, regucalcin inhibits the enzyme activation caused by calmodulin and also inhibits the activation of protein kinase C. As described, there are many knowledges such as regucalcin functions as a regulatory protein for signaling (FEBS Lett, 327, 251-255, 1993).

25 **[0004]** The regucalcin gene exists on chromosome X in rat (Xq 11.1-12), and is localized also in chromosome X in human. The regucalcin gene has been demonstrated in higher animals such as monkey, mouse, dog, bovine, rabbit, chicken and the like other than rat or human, but not yeast, and it is believed that it encodes highly differentiated protein. Regucalcin cDNA is cloned and all of its whole structure is determined (Japanese Laid-Open Patent Application No. 7-123985). As for the rat liver regucalcin cDNA, the base pair encoding whole amino acid is 0.897 kb, and it translates 299 amino acids. Furthermore, the base sequence of regucalcin cDNA of the mouse liver or human liver is also determined, and by comparison with regucalcin cDNA of rat liver, they have 94% and approximately 89% of homology, respectively. The expression of regucalcin mRNA is observed in the liver of human, rat, mouse, bovine, chicken and the like, and in these livers, the presence of regucalcin protein has been also verified.

30 **[0005]** The regucalcin is known to be a protein characterized as a regulatory protein of intracellular Ca^{2+} signaling having multifunctional role, and to be an important protein related to the regulation of cell functions (Life Sciences 66, 1769-1780, 2000, Biochemical and Biophysical Research Communications 276, 1-6, 2000). It has also been clarified by experiments to animals that the expression of regucalcin in liver or kidney of a living body is decreasing at the time of hepatopathy (Molecular and Cellular Biochemistry 131, 173-179, 1994) or nephropathy (Molecular and Cellular Biochemistry 151, 55-60, 1995), and the relation between regucalcin and cause of disease is suggested. There is a method to differentiate the serum of the patient having liver disease by measuring the serum of concentration of regucalcin, which exists specifically in kidney unlike the existing liver function markers such as GOT, GPT and the like, and as the regucalcin is increasing significantly in the serum of patient having liver disease, but on the other hand, almost no regucalcin is detected in the serum of a healthy person, therefore, said measurement is known to be useful for a differential diagnosis of serum of patient having liver disease (Japanese Laid-Open Patent Application No. 10-26623).

35 **[0006]** On the other hand, bone tissues are comprised of bone cells and substrates, wherein 1/3 is an organic matter wherein collagen is the major component, and 2/3 is an inorganic substance which is the bone mineral of calcium-phosphate. Structurally, it can be divided in compact substance, spongy substance and cortical substance, and for example, the diaphysis of the long bone is composed of compact substance and the epiphysis is composed of spongy substance surrounded by cortical substance. Bone is not a structure that does not change at all once after it is formed, but its structure and the amount are maintained upon the balance of bone formation and bone resorption. Therefore,

in case the balance is disrupted due to aging or other reasons, various bone diseases can be developed. Among bone diseases, as for diseases developed by abnormal increase of bone resorption wherein calcium salt elutes from bone into blood vessel, malignant hypercalcemia caused by myeloma or lymphoma and the like, Paget's disease of bone caused by local bone resorption, and osteoporosis which is not accompanied by a quality change though the absolute level of the bone is decreasing, and the like. It is known that these diseases entail bone pain and induce vulnerability of bone which can become the cause of bone fracture. These diseases are becoming serious social problem due to the increase of the population of aged person.

[0007] Furthermore, non-human mammals having DNA in which exogenous 25-hydroxyl vitamin D324-hydroxylase gene or its mutant gene is integrated, wherein the animals can be used as pathological animal model for bone disease such as hypercalcemia, hypocalcemia, hyperparathyroidism, rickets, osteomalacia, osteoporosis, osteopenia and the like, kidney disease such as glomerulonephritis, glomerulosclerosis, chronic nephritis, renal failure and the like, malignant tumors, psoriasis or complication thereof and the like, and can be used to perform the clarification of the pathological mechanism and investigation of method of treatment of disease and screening of therapeutic agents, are known (Japanese Laid-Open Patent Application No. 11-9140).

[0008] The regucalcin protein is a specific multifunctional protein specifically expressed in liver, which is expressed also with a low level, in kidney, heart, cerebrum (neuron), is engaged with the regulation of the cell function related to intracellular Ca^{2+} signaling. When its expression is lowered, it induces physiological abnormality. A functional analysis has been performed heretofore by using protein or anti-regucalcin monoclonal antibody isolated from rat liver, and the present inventor has clarified functional role of regucalcin in many living body regulation, beside a role as a regulatory factor of calcium signal mentioned above, which are regulation of cell nucleus function such as regulation of calcium transportation enzyme in the cells; a role as an activating factor of protease; regulation of cell nucleus function such as: regulation of calcium transport of cell nucleus; a role in the degradation of cell nucleus DNA; a role in cell nucleus function when regenerating liver; a role in the resorption of calcium in renal tubule and the like.

[0009] The present inventor noted during the process of research for clarification of various functional roles of the regucalcin, that the regucalcin has specific effect different from many other Ca^{2+} binding proteins. The inventor perceived that the functional regulation of various cells to which calcium is related is formed on the balance of the expression level of regucalcin in vivo and the expression level of many other Ca^{2+} binding proteins such as calmodulin and the like; and had decided to examine the change and effect occurred in the living body, when the balance of the expression level of regucalcin and the expression level of many other Ca^{2+} binding proteins is disrupted. The object of the present invention is to provide animal model with overexpression of regucalcin, which is a tool to examine how the change and effect occur in a living body, when the balance between regucalcin and many other Ca^{2+} binding proteins is disrupted by overexpressing the regucalcin which is expressed primitively in the liver and the like of higher animals.

[0010] Furthermore, conventionally, concerning the calcium bone metabolism which typified by osteoporosis, as for the development of therapeutic agent and prevention of bone pathology occurring frequently in aged person especially in women, spayed rats are used. However, as for spayed animals, surgical extirpation surgery is necessary, and moreover, more than 3 months of breeding are required until the bone mass decrease. Therefore, not only the cost for research becomes expensive, but there are many technical and temporal restrictions. Furthermore, as for other animal models having bone pathology seen in clinical aspect, there are animal models having bone pathology with inflamed (rheumatism) arthritis, but as they are developed by an administration of drug, other side effects are shown and there are physiological problems. The object of the present invention is to provide animal models having bone pathology typified by osteoporosis, that can solve the above mentioned problems wherein surgical removal such as oophorectomy and the like is not necessary, that do not require breeding period until the bone mass decreases, and that do not have physiological problems such as being accompanied by side effects.

[0011] The present inventor has made a keen effort to solve the above mentioned problems. The regucalcin cDNA was cloned from rat liver cDNA library, cDNA which encodes the full length of the regucalcin protein was isolated, ORF was cut from said rat regucalcin full length cDNA to be introduced into the expression vector (pCXN2). Said gene expression vector was microinjected into the male pronucleus of the rat fertilized egg, said fertilized egg was transplanted into the uterine tube of the foster parent rat to generate rats. DNA was extracted from the tissue of the generated rats, and rats in which regucalcin cDNA is integrated were determined by PCR. From 29 rats which have been generated, 5 homogeneous rats (4 males, 1 female) expressing regucalcin cDNA were constructed, and the present inventor has found that the weight gain of said transgenic rats were significantly suppressed. Thus, the present invention has been completed.

[0012] Furthermore, the present inventor performed morphological measurement estimation of bone (bone density, bone strength, bone thickness of diaphyseal cortex, length of surrounding of cortex) and biochemical measurement estimation of bone component (amount of calcium, alkaline phosphatase activity of the marker enzyme of osteoblast, amount of DNA which is an index of the number of cells in bone tissue), with the use of bone density measurement apparatus pQTC (peripheral Quantitative Computed Tomography) for animal research, to each of the above-mentioned

transformed rat that acquired an ability to overexpress regucalcin by being introduced with regucalcin gene, that do not show any disease of bone apparently. He has found that especially in femur, morphologically as well as biochemically, predominant bone pathology such as thinning of bone tissues, change of bone figuration and growth delay of coccyx due to bone resorption (dissolution of bone mineral) caused by the decreasing of bone mass and bone density are shown. He has then determined that the character of pathological model rats with overexpression of regucalcin is stable through many generations and that can bear to industrial production. Thus, he has completed the present invention.

Disclosure of the Invention

[0013] In other words, the present invention relates to a transgenic non-human animal to which a regucalcin gene is introduced and which overexpresses regucalcin (claim 1); the transgenic non-human animal according to claim 1, wherein straight chain DNA which is arranged in the order of cytomegalovirus-IE enhancer, chicken β -actin promoter, regucalcin gene, rabbit β -globin poly A signal is introduced (claim 2); the transgenic non-human animal according to claim 1 or 2, wherein the regucalcin gene is a gene that encodes protein consisting of amino acid sequence of Seq. ID No.2 of the sequence listing (claim 3); the transgenic non-human animal according to claim 3, wherein the gene encoding protein consisting of amino acid sequence of Seq. ID No.2 of the sequence listing is, a rat regucalcin gene consisting of DNA sequence of Seq. ID No.1 of the sequence listing (claim 4); the transgenic non-human animal according to any of claims 1 to 4, wherein the animal is homozygote (claim 5); the transgenic non-human animal according to any of claims 1 to 5, wherein the animal has an ability to suppress the weight gain (claim 6); the transgenic non-human animal according to any of claims 1 to 6, wherein the animal is susceptible to dysfunction of cerebrum (claim 7); the transgenic non-human animal according to any of claims 1 to 7, wherein the animal is susceptible to insulin independent diabetes (claim 8); the transgenic non-human animal according to any of claims 1 to 8, wherein the animal is susceptible to renal hypertension (claim 9); the transgenic non-human animal according to any of claims 1 to 9, wherein the animal is susceptible to impairment of tubular reabsorption (claim 10); the transgenic non-human animal according to any of claims 1 to 10, wherein the non-human animal is a rat (claim 11).

[0014] Furthermore, the present invention relates to a method for producing regucalcin, wherein the transgenic non-human animal according to any of claims 1 to 11 is used (claim 12); a screening method of preventive and therapeutic agents for diseases caused by the overexpression of regucalcin, wherein the transgenic non-human animal according to any of claims 1 to 11, or tissues, organs or cells derived from the transgenic non-human animal and a test substance are used (claim 13); the screening method of preventive and therapeutic agents for diseases caused by the overexpression of regucalcin according to claim 13, wherein the test substance is administered to the transgenic non-human animal, and the level of the weight gain of the transgenic non-human animal is measured and estimated (claim 14); the screening method of preventive and therapeutic agents for diseases caused by the overexpression of regucalcin according to claim 13 or 14, wherein the disease caused by the overexpression of regucalcin is dysfunction of cerebrum (claim 15); the screening method of preventive and therapeutic agents for diseases caused by the overexpression of regucalcin according to claim 13 or 14, wherein the disease caused by the overexpression of regucalcin is insulin independent diabetes (claim 16); the screening method of preventive and therapeutic agents for diseases caused by the overexpression of regucalcin according to claim 13 or 14, wherein the disease caused by the overexpression of regucalcin is renal hypertension (claim 17); the screening method of preventive and therapeutic agents for diseases caused by the overexpression of regucalcin according to claim 13 or 14, wherein the disease caused by the overexpression of regucalcin is impairment of tubular reabsorption (claim 18); and a preventive or therapeutic agent for diseases caused by the overexpression of regucalcin obtained by the screening method according to any of claims 13 to 18 (claim 19).

[0015] Furthermore, the present invention relates to a screening method of causative agents of diseases caused by the lowering of regucalcin expression wherein the transgenic non-human animal according to any of claims 1 to 11, or tissues, organs or cells derived from the transgenic non-human animal and a test substance are used (claim 20); the screening method of causative agents of diseases caused by the lowering of regucalcin expression according to claim 20, wherein the test substance is administered to the transgenic non-human animal, and the level of the weight loss of the transgenic non-human animal is measured and estimated (claim 21); the screening method of causative agents of diseases caused by the lowering of regucalcin expression according to claim 20 or 21, wherein the disease caused by the lowering of regucalcin expression is arteriosclerosis myocardial infarction (claim 22); the screening method of causative agents of diseases caused by the lowering of regucalcin expression according to claim 20 or 21, wherein the disease caused by the lowering of regucalcin expression is myocardial infarction (claim 23); and a causative agent of diseases caused by the lowering of regucalcin expression obtained by the screening method according to any of claims 20 to 23 (claim 24).

[0016] Moreover, the present invention relates to an animal model having bone pathology wherein the animal model is a non-human animal that overexpresses regucalcin and shows bone pathology (claim 25); the animal model having

bone pathology according to claim 25, wherein the animal expresses one or more bone pathology of any of vulnerability of bone tissue, change of bone morphology or delay in bone growth (claim 26); the animal model having bone pathology according to claim 25 or 26, wherein the animal is selected and determined among non-human animal that overexpresses regucalcin by a morphological measurement estimation of bone and/or a biochemical measurement estimation of bone component (claim 27); the animal model having bone pathology according to claim 27, wherein the morphological measurement estimation of bone is one or more measurement estimations of any of bone density, bone strength, bone thickness of diaphyseal cortex or length of surrounding of cortex (claim 28); the animal model having bone pathology according to claim 27, wherein the biochemical measurement estimation of bone component is one or more measurement estimations of any of amount of calcium, alkaline phosphatase activity or amount of DNA in bone tissues (claim 29); the animal model having bone pathology according to any of claims 25 to 29, wherein the characteristic of bone pathology is stable through many generations (claim 30); the animal model having bone pathology according to any of claims 25 to 30, wherein the non-human animal that overexpresses regucalcin is a transgenic non-human animal to which regucalcin gene is introduced (claim 31); the animal model having bone pathology according to any of claims 26 to 32, wherein the non-human animal that overexpresses regucalcin is homozygote (claim 32); the animal model having bone pathology according to any of claims 25 to 32, wherein the non-human animal that overexpresses regucalcin is a female non-animal (claim 33); the animal model having bone pathology according to any of claims 25 to 33, wherein the non-human animal that overexpresses regucalcin is a rat (claim 34).

[0017] Furthermore, the present invention relates to a screening method of preventive and therapeutic agents for bone diseases wherein a test substance is administered to a animal model having bone pathology according to any of claims 25 to 34, and a morphological measurement estimation of bone and/or a biochemical measurement estimation of bone component of the animal model having bone pathology are performed (claim 35); the screening method of preventive and therapeutic agents for bone disease according to claim 35, wherein the morphological measurement estimation of bone is one or more measurement estimations of any of bone density, bone strength, bone thickness of diaphyseal cortex or length of surrounding of cortex (claim 36); the screening method of preventive and therapeutic agents for bone disease according to claim 35, wherein the biochemical measurement estimation of bone component is one or more measurement estimations of any of amount of calcium, alkaline phosphatase activity or amount of DNA in bone tissues (claim 37); the screening method of preventive and therapeutic agents for bone disease according to any of claims 35 to 37, wherein the bone disease is osteoporosis (claim 38); and a preventive or therapeutic agent for bone disease obtained by the screening method according to any of claims 35 to 38 (claim 39).

Brief Description of Drawing

[0018]

Figure 1 is a figure that shows the process of cutting the ORF part from the full length cDNA of rat regucalcin, during the construction of the expression vector to generate the transgenic rat of the present invention.

Figure 2 is a figure that shows the process of introducing the ORF part of the full length cDNA of rat regucalcin into the expression vector pCXN2, during the construction of the expression vector to generate the transgenic rat of the present invention.

Figure 3 is a figure that shows the process of preparing the transgene fragment that has been linealized to generate the transgenic rat of the present invention.

Figure 4 is a figure that shows the position of the primer during determination by PCR of the regucalcin gene in the transgenic rat of the present invention.

Figure 5 is a figure that shows the result of scanning the femur tissues (metaphysic part and diaphysis part) of the model rats having bone pathology of the present invention, by using pQTC bone density measurement apparatus for animal research.

Figure 6 is a figure that shows the result of scanning the femur tissues (metaphysic part and diaphysis part) of SD wild-type normal rat which is the control, by using pQTC bone density measurement apparatus for animal research.

Best Mode of Carrying Out the Invention

[0019] As for the transgenic non-human animal of the present invention, there is no specific limitation as long as it is a non-human animal to which the regucalcin gene is introduced and that overexpresses regucalcin. In the present invention, by the term "overexpress regucalcin", it means that a significantly larger amount of regucalcin is expressed compared to the expression level of regucalcin in wild-type non-human animal. Furthermore, as for non-human animal mentioned above, examples include rat, mouse, bovine, porcine, chicken, frog, human, dog, rabbit and the like, but rat is preferable among these examples. As for mouse that is frequently used as animal model, the organs are small and there is sometime a limit for analysis of pathology, but it is possible in rat to measure for example blood pressure

and the like, and it is significantly useful as a means for animal experiments for clarification of pathology or gene therapy.

[0020] As for a preferred embodiment for the transgenic non-human animal of the present invention, a transgenic non-human animal to which the straight chain DNA arranged in the order of cytomegalovirus-IE enhancer, chicken β -actin promoter, regucalcin gene, rabbit β -globin poly A signal is introduced can be exemplified. For example, when an expression vector (pCXN2) having marker gene, cytomegalovirus-IE enhancer, chicken β -actin promoter, cDNA insertion site, rabbit β -globin poly A signal and the like to which regucalcin full length cDNA is introduced is used, a transgenic non-human animal can be obtained effectively.

[0021] Moreover, as a preferred embodiment for the transgenic non-human animal of the present invention, a transgenic non-human animal wherein the regucalcin gene is a gene that encodes protein consisting of the amino acid sequence of Seq. ID No.2 of the sequence listing, especially wherein the gene that encodes protein consisting of amino acid sequence of Seq. ID No.2 of the sequence listing is a rat regucalcin gene consisting of DNA sequence of Seq. ID No.1 of the sequence listing can be exemplified, but the origin of the regucalcin gene is not limited to rat, and examples include mouse, bovine, porcine, chicken, frog, human, dog, rabbit and the like.

[0022] Moreover, as for a preferred embodiment of the transgenic non-human animal of the present invention, a transgenic non-human animal that is homozygote can be exemplified. Said homogeneous that has homo on mutant chromosome can be generated by intercrossing non-human animals such as rats and the like having hetero on chromosome, and as the expression level of regucalcin is larger than heterozygote it is especially preferable for animal models used for experiments. Moreover, as for the transgenic non-human animal of the present invention, a transgenic non-human animal wherein the weight gain is significantly suppressed compared to wild-type non-human animal, in other words transgenic non-human animals having ability to suppress weight gain can be exemplified preferably. It was not possible at all to estimate that a transgenic non-human animal to which regucalcin gene is introduced and that overexpresses regucalcin has said ability to suppress weight gain, and from this new knowledge, it is suggested there is a possibility that regucalcin has a utility as preventive for obesity. From said new knowledge, the transgenic non-human animal of the present invention is a transgenic non-human animal wherein the regucalcin gene is introduced and that overexpresses regucalcin, and has ability to suppress weight gain.

[0023] As for a preferred embodiment of the transgenic non-human animal of the present invention, a transgenic non-human animal expressing one or more of the following symptoms or diseases caused by overexpression of regucalcin: symptom of dysfunction of cerebrum, symptom of insulin independent diabetes, symptom of renal hypertension, symptom of impairment of tubular reabsorption and the like. It is believed that the dysfunction of cerebrum is developed by that the overexpressed regucalcin suppresses the activation of Ca-calmodulin dependent protein kinase that is necessary for the mechanism of cerebrum to maintain memory, and controls the neurotransmission in neuron. Therefore, the transgenic non-human animal of the present invention is useful as an experiment animal model for dysfunction of cerebrum such as memory (dementia such as Alzheimer disease and the like). Moreover, regucalcin expresses in kidney or liver, controls the intracellular signaling of the hormone, and due to the overexpression of regucalcin, the action expression of the hormone controlling the function of the liver and the kidney is impaired, and in the liver, as the function of insulin is suppressed, the insulin independent diabetes is induced. Furthermore, in the kidney, it is believed to induce renal hypertension related to the renin-angiotension system, and moreover the impairment of tubular reabsorption related to the metabolism of electrolyte. Therefore, the transgenic non-human animal of the present invention is useful as an experiment animal model of insulin independent diabetes, renal hypertension, impairment of tubular reabsorption and the like.

[0024] As for the method for establishing animal models such as model rats and the like, having ability to suppress weight gain, of the present invention, a method using the method for preparing transgenic animals which is already known (for example, Proc. Natl. Acad. Sci. USA 77:7380-7384, 1980) can be exemplified. For example, as for a method for generating a regucalcin (RC) transgenic rat, a method as follows or the like can be exemplified: the regucalcin cDNA is cloned from rat liver cDNA library, cDNA which encodes the full length of regucalcin protein is isolated, open reading frame (ORF) is cut from said rat regucalcin full length DNA to be introduced into the expression vector, a straight chain DNA fragment comprising a transgene prepared by linealizing said gene expression vector is microinjected into the male pronucleus of the rat fertilized egg, and said fertilized egg or the embryo of 2 cells period is transplanted to the uterine tube of the foster parent rat to generate rats, and DNA is extracted from the tissue of the generated rats to determine by PCR that regucalcin cDNA is integrated.

[0025] As for the method for preparing regucalcin of the present invention, there is no specific limitation as long as it is a method using a transgenic non-human animal of the present invention, preferably a homozygous transgenic non-human animal. For example by removing the liver from a homozygous regucalcin transgenic rat, the regucalcin can be isolated and purified from the homogenate according to a method described previously (Chem. Pharm. Bull. 26, 1915-1918, 1978). Moreover, for the purpose of yield increase of the regucalcin, calcium, calcitonin, insulin, estrogen and the like can be administered to transgenic non-human animals.

[0026] As for the screening method of preventive and therapeutic agents for diseases caused by overexpression of regucalcin of the present invention, there is no specific limitation as long as it is a method that uses a transgenic non-

human animal of the present invention or tissues, organs or cells derived from the transgenic non-human animal and test substances, and as for diseases caused by overexpression of regucalcin, examples include dysfunction of cerebrum, insulin independent diabetes, renal hypertension, impairment of tubular reabsorption and the like. As for the method of using transgenic non-human animal and test substance as described above, examples include: a method of administering directly test substances to transgenic non-human animals, measuring and estimating the level of weight gain of transgenic non-human animals, and the level of diseases caused by the overexpression of regucalcin; a method of measuring and estimating the level of suppression of regucalcin expression in tissues, organs or cells obtained from the transgenic non-human animal after test substances were administered; and a method of estimating the morphological change in tissues or organs by immunostaining with monoclonal antibody or by using electron microscope, and the like. As for a method using tissues, organs or cells derived from the transgenic non-human animal and test substances, examples include: a method of culturing tissues, organs or cells derived from transgenic non-human animals under the presence of test substances, then measuring and estimating the level of suppression of regucalcin expression in said tissues, organs or cells; and a method of estimating the morphological change in tissues or organs by immunostaining with monoclonal antibody or by using electron microscope, and the like.

[0027] As for tissues or organs described above, liver, renal tubule, heart, cerebrum and the like can be exemplified concretely, and as for cells, hepatocytes or neurons constituting these tissues or organs can be exemplified concretely. Moreover, when screening these, it is preferable to compare and estimate with wild-type non-human animal, especially with litter wild-type non-human animal, as it enables to perform accurate comparative experiment at individual level. By this way, according to the screen method of the present invention described above, it is possible to screen preventive or therapeutic agents for diseases caused by the overexpression of regucalcin such as dysfunction of cerebrum, insulin independent diabetes, renal hypertension, impairment of tubular reabsorption and the like, and the preventive or therapeutic agents obtained by said screening method are included in the scope of the present invention.

[0028] As for the screening method of causative agents of diseases caused by the lowering of regucalcin expression of the present invention, there is no specific limitation as long as it is a method using the transgenic non-human animal of the present invention, or tissues, organs or cells derived from the transgenic non-human animal and a test substance, and as for diseases caused by the lowering of regucalcin expression, arteriosclerosis, myocardial infarction and the like can be exemplified. As for the method using transgenic non-human animals described above and a test substance, examples include: a method of administering directly test substances to transgenic non-human animals, then measuring and estimating the level of weight loss of transgenic non-human animals and the level of disease caused by the lowering of regucalcin expression; a method of measuring and estimating the level of increase of regucalcin expression in tissues, organs or cells obtained from the transgenic non-human animal after being administered test substances; and a method of estimating the morphological change in tissues or organ by immunostaining with monoclonal antibody or by using electron microscope, and the like. As for a method using tissues, organs or cells derived from the transgenic non-human animal and a test substance, examples include: a method comprising the step of culturing tissues, organs or cells derived from transgenic non-human animals under the presence of a test substance, then measuring and estimating the level of increase of regucalcin expression in said tissues, organs and cells; and a method of estimating the morphological change in tissues or organs by immunostaining with monoclonal antibody or by using electron microscope, and the like.

[0029] As for tissues or organs described above, liver, renal tubule, heart, cerebrum and the like can be exemplified concretely, and as for cells, hepatocytes or neurons constituting these tissues or organs can be exemplified concretely. Moreover, when screening these, it is preferable to compare and estimate with wild-type non-human animal, especially with litter wild-type non-human animal, as it enables to perform accurate comparative experiment at individual level. By this way, according to the screening method of the present invention described above, it is possible to screen preventive or therapeutic agents for diseases caused by the lowering of regucalcin expression such as arteriosclerosis, myocardial infarction and the like. The causative agents of disease caused by the lowering of regucalcin expression obtained by said screening method is useful to further clarify the action and role of regucalcin in the living body. Furthermore, by screening substances inhibiting its action, such as substances binding to these causative agents, it is also useful as there is a possibility to develop preventive or therapeutic agents for diseases caused by the lowering of regucalcin expression, and therefore, said causative agents are also included in the scope of the present invention.

[0030] Next, as for animal models having bone pathology of the present invention, there is no specific limitation as long as it is a non-human animal that overexpresses regucalcin and shows bone pathology, and as for said animal models having bone pathology, a transgenic non-human animal of the present invention to which regucalcin gene is introduced as described above, can be preferably exemplified. Therefore, animal models having bone pathology and the screening method of preventive or therapeutic agents of the present invention will be explained in the following, but in more details, it can be referred to the description concerning the transgenic non-human animal of the present invention described above or the screening method of preventive or therapeutic agents for diseases caused by the overexpression of regucalcin of the present invention and the like. In the meantime, by bone pathology in the present invention, it refers to a condition wherein bone or its growth is not normal due to the decreasing of bone amount,

vulnerability of bone tissues, change of bone morphology, delay in bone growth and the like, caused by abnormality of calcium bone metabolism and the like typified by osteoporosis.

5 [0031] As for animal models having bone pathology of the present invention described above, it is preferable to be a animal model having bone pathology showing one or more of any bone pathology of vulnerability of bone tissues, change of bone morphology, delay in bone growth, that has been selected and determined from non-human animals overexpressing regucalcin by one or more measurement estimation from any morphological measurement estimation of bone, for example bone density, bone strength, thickness of diaphyseal cortex, length of surrounding of cortex and/or one or more measurement estimation from any biochemical measurement estimation of bone component, for example amount of calcium, activation of alkaline phosphatase, amount of DNA in bone tissues. For the morphological measurement estimation of bone described above, the bone density measuring apparatus pQTC (peripheral Quantitative Computed Tomography) for animal research (Bone Vol.29, No.2, August 2001; 101-104) can be used particularly advantageously. The biochemical measurement estimation of bone components can be performed by a common method in this field such as described in the examples hereinafter. However, as for the morphological measurement estimation of bone or biochemical measurement estimation of bone components, test animals that needs the bone itself such as femur and the like, can not be used directly as animal models having bone pathology. Therefore, animal models having bone pathology selected and determined mentioned above refer to litter animals of animals used for morphological measurement estimation of bone or biochemical measurement estimation of bone components or its offspring.

10 [0032] For example, as described previously, a DNA fragment cut from the rat regucalcin expression vector made by the present inventor and being linealized, is microinjected into follicular cells of the fertilized eggs being prepared separately, the ovum are cultured, the embryo wherein no abnormality is observed after development are transplanted into the uterine tube of foster parent. Animal models having bone pathology of the present invention can be selected and determined by performing to the generated rats, morphological measurement estimation of bone and biochemical measurement estimation of bone components especially by using pQTC bone density measurement apparatus for animal research. Among these, animal models wherein the characteristic of bone pathology is stable through many generations, and appropriate for commercial production are preferable. Furthermore, as for animal models having bone pathology of the present invention, regucalcin transgenic animal model having bone pathology which is homozygote can be preferably exemplified. As for said homozygote having homo on mutant chromosome, it can be obtained by intercrossing non-human animals such as rats and the like, having hetero on chromosome, and as the expression level of regucalcin is larger than the heterozygote, it is preferable as the characteristic of bone pathology such as change of bone is strongly expressed. Moreover, as for the animal model having bone pathology of the present invention, female animal models having bone pathology such as female rats and the like can be preferably exemplified as the regucalcin gene is on the X chromosome, and the characteristic of bone pathology such as change of bone and the like is expressed more significantly in female more than male.

20 25 30 35 [0033] As for the screening method of preventive and therapeutic agents for bone pathology of the present invention, there is no specific limitation as long as it is a screening method wherein a test substance is administered to animal models having bone pathology of the present invention, and a morphological measurement estimation of bone and/or biochemical measurement estimation of bone component is performed to said animal models having bone pathology. As for test substance, beside synthetic compounds, peptide, protein and the like that are already known, for example extracted tissue of mammals, supernatant of cell culture and the like, or various extract component of plants and the like are used. For example, by administering orally or parenterally test compounds to animal models having bone pathology of the present invention, and performing morphological measurement estimation of bone such as for example bone density, bone strength, bone thickness of diaphyseal cortex or length of the surrounding of cortex and the like, or biochemical measurement estimation of bone component such as for example amount of calcium, alkaline phosphatase activity, amount of DNA in bone tissues and the like, in the animal model having bone pathology, the preventive or therapeutic agent for bone pathology such as osteoporosis and the like can be screened. Moreover, when screening these, it is preferable to compare and estimate with wild-type non-human animal, especially with litter wild-type non-human animal, as an accurate comparative experiment can be performed at an individual level.

40 45 50 55 [0034] As for the preventive and therapeutic agents for bone pathology of the present invention, there is no specific limitation as long as it is a preventive or therapeutic agent for bone pathology obtained by a screening method of the present invention described above, and in case that these preventive or therapeutic agents are used as drugs, various prescribed compounds such as pharmaceutically acceptable normal carrier, bonding agent, stabilizing agent, excipient, diluent, pH buffer agent, disintegrator, solubilizer, dissolving adjuvant, isotonic agent and the like can be added. As for a method for preventing or treating bone pathology such as osteoporosis and the like by using these preventive or therapeutic agents, preventive or therapeutic agents mentioned above with the appropriate dose according to the patient's sex, body weight, symptoms, can be administered orally or parenterally. In other words, it can be administered orally in a dosage form used generally, for example in form of powder, granule, capsules, syrup, suspension and the like, or parenterally for example in form of solution, emulsion, suspension and the like by injection, and moreover, it can be administered in nostril in form of spray.

[0035] The present invention will be explained in detail with examples in the following, but the technical scope of the present invention is not limited to these examples.

Example 1 (Preparation of rat RC cDNA)

(Preparation of RNA)

[0036] Liver was extracted from a male Wistar rat (3 weeks old), and homogenized with guanidine-isothiocyanate solution (4M guanidium thiocyanate, 25 mM sodium citrate (pH 7.0), 0.5% sarcosyl, 0.1 M 2-mercaptoethanol and 2 M sodium acetate). This mixture was extracted with phenol-chloroform-isoamyl alcohol mixed solution, and centrifuged at 4° C, 10,000 × g for 20 minutes. Isopropanol was added to the aqueous layer, left at -20°C to precipitate RNA. The precipitate was recovered, and dissolved in 0.5% sodium dodecyl sulfate treated with diethylpyrocarbonate. The resultant was put in an olygo (dT)cellulose column to purify poly (A) + RNA.

(Preparation of cDNA library)

[0037] 50 units of Moloney-Murine Leukemia virus reverse transcriptase and oligo (dT) 18 primer linker were added to purified poly (A) + RNA (5 µg), to synthethize a single-strand cDNA. E. coli RNase H and DNA polymerase I were added to said synthethized single-strand cDNA to synthethize double-strand cDNA. EcoRI adapeter was added to this, and connected with phage expression vector (λZAPII) which was previously digested with XhoI and EcoRI. Further, by using packaging extract, the phage of cDNA library packaged to phage was prepared.

(Selection of RC cDNA clone)

[0038] Approximately 1×10^6 of phage of rat liver cDNA library was mixed with E. Coli, and planted in 20 agar plates. After incubation at 42°C for 3 hours and half, the nitrocellulose membrane treated with 10 mM isopropyl thio β-D-galactoside was placed on the plate, and was incubated at 37° C for 3 hours and half. The nitrocellulose membrane was blocked, and then incubated with anti RC rabbit serum (× 200) at room temperature for 2 hours. The membrane was washed and then alkaline phosphatase conjugated anti-rabbit IgG antibody was added for incubation. The resultant was submerged in a coloring solution (0.35 mM nitroblue tetrazolium, 0.4 mM 5-bromo-4-chloro-3-Indolyl Phosphate) for coloring, and RC cDNA positive plaque was identified.

(Subcloning to plasmid vector)

[0039] Phage vector λZAPII includes the base sequence of pBluescript being the plasmid vector in its sequence. The RC cDNA fragment cloned in λZAPII was inserted into this pBluescript. Moreover, at the both ends of pBluescript, an initiation point and termination point of replication of helper phage exist. The phage was isolated from the plaque determined here, was infected with E. Coli SURE and R408 helper phage, pBluescript including RC cDNA fragment was synthethized inside E. Coli, and was released outside E. Coli in form of helper phage. This phage solution was further infected with E. Coli SURE, and replicated in the fungus as a plasmid having RC cDNA fragment. This E. Coli was implanted to LB plate comprising 50µg/ml of Ampicillin and ampicillin-resistant colony was selected.

(Determination of the base sequence of cDNA insert)

[0040] All of the base sequence of cDNA insert was determined by using Sequenase system (US Biochemical). In other words, plasmid DNA was truncated with EcoRI, the fragment was alkalized degeneratively and added with a primer and annealed. The resultant was divided in 4 after added with 35S dCTP. 0.1 M DTT, enzyme solution for sequenase solution. ddATP, ddGTP, ddTTP, ddCTP were added to each, and incubated at 37°C for 5 minutes. The resultants were isolated by electrophoresis on acrylamide gel, the autoradiography to read the base sequence was performed. All of the base sequence of regucalcin cDNA is shown in Seq. ID No.1. Further, the amino sequence obtained is also shown in Seq. ID No.2. The molecular weight of regucalcin calculated from this, was 33,388. This value was the same with the one calculated with regucalcin purified by the electrophoresis on SDS polyacrylamide.

Example 2 (Generation of transgenic rat)

(Construction of transgene)

[0041] From the plasmid containing rat regucalcin full length cDNA obtained in Example 1, RC-900 (glycerol stock;

EP 1 437 043 A1

RC-F), vector pBluescript SK (-), DNA fragment containing all ORF was resected with PstI (Figure 1A). Said PstI fragment resected was integrated into PstI site of pBluescript II KS (+) (Figure 1B). Then, EcoRI fragment obtained by resecting with EcoRI (Figure 2A) was introduced into EcoRI site of the expression vector pCXN2 (Clontech) (Gene 108, 193-199, 1991) (Figure 2B) to prepare rat regucalcin expression vector RC/pCXN2. Said RC/pCXN2 was resected with Sall, SfiI and MluI to obtain a linealized 3.6 kbp fragment (Figure 3).

(Preparation of transgenic rats)

[0042] The microinjection to rat pronuclear fertilized egg of 3.6 kbp DNA fragment solution linealized as described above was conducted as follows. A 4-weeks-old Sprague-Dawley (SD) female rat was raised in a light-dark cycle for 12 hours (light hours 4:00 - 16:00), at a temperature approximately of 23°C, a humidity approximately of 55%, and the female estrous cycle was observed by vaginal smear method, and the hormone treatment day was selected. 150 IU/kg of a pregnant horse serum gonadotrope (Nippon Zenyaku "PMS Zenyaku") was administered intraperitoneally to a female rat to perform superovulation. 48 hours later, 150 IU/kg of human placental gonadotrope (Sankyo Yell "PU-BEROGEN") was administered intraperitoneally, and intercrossed with a male by cohabiting. 32 hours after the administration of human placental gonadotrope, pronuclear fertilized egg was collected by tubal superfusion.

[0043] The 3.6 kbp DNA fragment solution (concentration of 5 ng/ μ l) were microinjected to a male pronucleus of fertilized egg of Wistar rats thus generated. The egg to which DNA fragment is injected was cultured overnight by using m-KRB (m-Krebs Ringer buffer solution) medium in CO₂ incubator. The development get through 2-cell phase on the next day, 2-cell phase embryo with no abnormality were transplanted into uterine tubes of 9 foster parents (pseudo-pregnant female rat intercrossed with male wherein deferent canal is ligated) at a rate of 20 - 30 per rat, and 29 rats were generated. DNA was collected from tails of 27 rats that were generated and were alive until being 4-weeks old. The DNA collected were determined by PCR with the use of primer huRC-1; GGAGGCTATGTTGCCACCATTGGA (Seq. ID. No.3); primer huRC-2; CCCTCAAAGCAGCATGAAGTTG (Seq. ID. No.4). As a result, the presence of the transgene was identified in a total of 5 rats (4 males and 1 female). Among these, 5 rats transmitted the transgene to the next generation.

Example 3 (Ability to suppress weight gain)

[0044] Among strains of transgenic rats (heterozygote) obtained in Example 2, the strains which the amount of regucalcin expressed in tail tissue was largest were intercrossed to generate transgenic rat (homozygote). Furthermore, it was identified to be homozygote by determining the integration of transgene to genomic DNA extracted from rat tail tissue by PCR, and the integrated amount detected was more than 2 times of the cDNA amount of heterozygote. The ability of suppressing weight gain was examined by using said homozygote transgenic mouse. The average level of body weight of 3-4 weeks old wild-type SD rats and transgenic rats (homozygote) for 8 rats each are shown in Table 1. Student's t test, $P < 0.01$, it is shown by mean value \pm S.E.M. so a significant difference is considered. It was verified that the weight gain is suppressed by the overexpression of regucalcin gene.

(Table 1)

	body weight (g)
wild-type	88.5 \pm 3.8
transgenic	69.5 \pm 2.4*

Example 4 (Animal models having bone pathology)

(SD strain homozygote model rats having bone pathology)

[0045] Among strains of transgenic rats (heterozygote) obtained in Example 2, the strains which the amount of regucalcin expressed in tail tissue was largest were intercrossed to generate transgenic rat (homozygote). Furthermore, it was identified to be homozygote by determining the integration of transgene to genomic DNA extracted from rat tail tissue by PCR, and the integrated amount detected was more than 2 times of the cDNA amount of heterozygote. Among homozygote transgenic rat having apparently no bone pathology described above, male and female rats living stable through many generations were used as SD strain model rats having bone pathology of test group (homozygote), to perform morphological measurement estimation of bone (bone density, bone strength, bone thickness of diaphyseal cortex and length of surrounding of cortex) and biochemical measurement estimation of bone component (amount of calcium, alkaline phosphatase activity which is the marker enzyme of osteoblast and amount of DNA which is the index

EP 1 437 043 A1

of the number of cells in bone tissues). Male and female SD strain wild-type normal rats were used as control. In the meantime, for each measurement estimation, 5 rats were used for each group in test group as well as in control, each measurement value was shown by mean value \pm S.M.E. , statistic significant difference was detected by Student's t-test, and under $P < 0.01$ (1%) was determined as with significant difference.

(Morphological measurement estimation of bone)

[0046] 5-6 weeks-old female and male SD strain model rats having bone pathology (test group) and SD strain wild-type normal rat (control) were dissected under etherization to isolate femur tissue, muscle tissue were removed, and submerged completely in 70% ethanol solution until providing for a prescribed measurement to obtain the sample. Said samples were scanned in 5 sites, at a slice width of 0.5 mm from 2.0 mm site from distal epiphysis in metaphysis (growth plate cartilage) by using pQTC bone density measurement apparatus for animal research (XCT Research SA+: Stratec Medizintechnik GmbH Pforzheim Germany). Approximately 1/2 site of bone length was made to be diaphysis site, and scanning was performed for 1 part. The results of scanning are shown in Table 5 (test group: the upper and medium column are for the metaphysis part; the left of the bottom column is the diaphysis part) and Table 6 (control group: the upper and medium column are for the metaphysis part; the left of the bottom column is the diaphysis part). After the scanning, the bone density, bone strength of diaphysis and methaphysis, bone thickness of diaphyseal cortex and length of surrounding outer membrane of cortex in diaphysis tissue for each group were automatically calculated and shown. The results are shown in Tables 2 to 5, respectively. In the meantime, in Table 6, the measurement parameters and analysis parameters for PQTC described above are shown.

[0047] As a result of pQTC measurement, the bone density decreased in model rats having bone pathology compared to normal rats, both for male and female, but significantly for females (Table 2). As for bone strength, comparing with male normal rats, the bone strength for model rats having bone pathology is lowered, but for female, it has been clear that the bone strength for model rats having bone pathology lowered down to 40 to 45% of normal rats in diaphysis as well in metaphysis part (Table 3). As for the cortex of diaphysis part (cortical bone) tissue, the bone thickness was lowered significantly in model rats having bone pathology, comparing with normal rats, for both male and female (Table 4). As for the length of surrounding outer membrane of cortex in diaphysis tissue (cortical bone), there were no significant differences for males between the 2 groups, but as for females, the length of surrounding outer membrane of cortex lowered significantly for model rats having bone pathology comparing with normal rats (Table 5).

(Table 2)

bone density of bone tissue (mg/cm ³)			
		diaphysis part (mg/cm ³)	metaphysis part (mg/cm ³)
male	wild-type	494.3 \pm 12.94	345.8 \pm 12.25
	transgenic	425.0 \pm 31.28*	304.4 \pm 19.69*
female	wild-type	465.8 \pm 15.05	388.0 \pm 18.77
	transgenic	215.0 \pm 5.38*	274.6 \pm 7.82*

(Table 3)

bone strength of bone tissue (mm ³)			
		diaphysis part (mm ³)	metaphysis part (mm ³)
male	wild-type	2.794 \pm 0.127	3.426 \pm 0.077
	transgenic	2.368 \pm 0.308	3.012 \pm 0.394
female	wild-type	2.446 \pm 0.063	3.194 \pm 0.102
	transgenic	1.163 \pm 0.029*	1.298 \pm 0.108*

EP 1 437 043 A1

(Table 4)

thickness of cortical bone of diaphysis (cortical bone) tissue (mm)		
		diaphysis part (mm)
male	wild-type	0.309±0.012
	transgenic	0.112±0.016*
female	wild-type	0.337±0.012
	transgenic	0.257±0.040*

(Table 5)

length of surrounding outer membrane of cortex in diaphysis tissue (mm)		
		diaphysis part (mm)
male	wild-type	9.365±0.183
	transgenic	9.540±0.175
female	wild-type	9.004±0.096
	transgenic	8.761±0.234*

(Table 6)

measurement parameter and measurement site			
slice thickness	500 μm	position of reference	the end part of femur is indicated by SV image
voxel size	80 μm	measurement site: metaphysis part (cancellous bone)	total of 5 slices 5.0 mm thick, 2.0 mm site from distal end
	80 μm	measurement site: diaphysis part(cortical part)	approximately 1/2 of bone length
measurement time	7 min. per sample		(including SV scan)

analysis parameter					
CALCBD			CORTBD (SSI)		
counter mode:2		peel mode: 2		cortical mode:1	
thershold	---	Trabecul ar area		thershold	690/(&46 4)mg/cm ³
		thershold	395 mg/cm ³	inner thershold	

(Biochemical measurement estimation of bone component)

[0048] 5-6 weeks-old female and male SD homogeneous strain model rats having bone pathology (test group) and SD strain wild-type normal rat (control) were dissected under etherization to isolate femur tissue, muscle tissue were removed, and submerged completely in 70% ethanol solution until providing for a prescribed measurement to obtain the sample. Said sample was divided into diaphysis part (cortical bone) and metaphysis part (cancellous bone), and amount of calcium, alkaline phosphatase activity which is the marker enzyme of osteoblast and amount of DNA which is the index of the number of cells in bone tissues were measured.

[0049] The measurement of the amount of calcium in bone tissues (mg/g bone dry weight) was performed by ashing the diaphysis part (cortical bone) and metaphysis part (cancellous bone) at 640°C for 24 hours, by measuring the weight, then dissolved in 6N hydrochloric acid to measure the amount of bone calcium with an atomic absorption. The results of the amount of calcium in bone tissues represented by mg/g bone dry weight are shown in Table 7. As it is

EP 1 437 043 A1

shown in Table 7, the amount of bone calcium in model rats having bone pathology were lowered significantly in both male and female, comparing to normal rats. Especially in female, the lowering of the amount of bone calcium was notable.

(Table 7)

Amount of calcium in bone tissue (mg/g bone dry weight)			
		diaphysis part	metaphysis part
male	wild-type	217.6±4.47	169.1±3.99
	transgenic	192.0±7.89*	142.5±2.46*
female	wild-type	219.4±3.51	185.4±8.55
	transgenic	174.4±4.69*	137.3±8.54*

[0050] For the measurement of alkaline phosphatase activity in bone tissues, the diaphysis part (cortical bone) and metaphysis part (cancellous bone) were submerged in ice-cooled 3 ml of 6.5 mM parbital buffer solution (pH 7.4), cut into small pieces, homogenized in a Potter-Elvehjem homogenizer with a Teflon pestle, and destructed by using a supersonic apparatus for 60 seconds. The homogenate was centrifuged at 600 rpm for 5 minutes, and the resultant supernatant was used for the measurement of enzyme activity. The alkaline phosphatase activity was determined by the method of Walter and Schutt (Bergmeyer HU (ed) Methods of enzymatic analysis, Vol.1-2, Academic Press, New York, PP856-860, 1965). Protein concentration was determined by the method of Lowry et al. (J. Biol. Chem., 193, 265-273, 1951). The results showing the alkaline phosphatase activity in bone tissues represented in $\mu\text{mol}/\text{min}/\text{mg}$ protein of released p-nitrophenol are shown in Table 8. From Table 8, as for model rats having bone pathology, comparing with normal rats, for the diaphysis part (cortical bone) the alkaline phosphatase activity was increasing significantly in male, and for metaphysis part (cancellous bone) the alkaline phosphatase activity was increasing significantly in female.

(Table 8)

alkaline phosphatase activity in bone tissues ($\mu\text{mol}/\text{min}/\text{mg}$ protein)			
		diaphysis part	metaphysis part
male	wild-type	1.467±0.072	1.246±0.038
	transgenic	1.104±0.093*	1.204±0.038
female	wild-type	1.192±0.076	1.355±0.029
	transgenic	1.067±0.095	1.107±0.011*

[0051] For the measurement of the amount of DNA in bone tissues, the diaphysis part (cortical bone) and metaphysis part (cancellous bone) were submerged in ice-cooled 3 ml of 6.5 mM parbital buffer solution (pH 7.4) respectively, cut into small pieces, and shakes in ice-cooled 4.0 ml of 0.1 N sodium hydroxide solution for 24 hours. After the alkaline extraction and centrifugation at 10,000 rpm for 5 minutes, the resultant supernatant was used for DNA amount determination. DNA amount was determined by the method of Ceriotti (J. Biol. Chem., 214, 39-77, 1955). The results showing the DNA amount in bone tissue represented in mg/g bone tissue wet weight are shown in Table 9. As it is shown in Table 9, comparing with normal rats, in model rats having bone pathology, in the diaphysis part (cortical bone) DNA amount was lowered significantly in female, and for metaphysis part (cancellous bone), DNA amount was lowered significantly both in male and female.

(Table 9)

amount of DNA in bone tissues (mg/g bone tissue wet weight)			
		diaphysis part	metaphysis part
male	wild-type	2.55±0.13	4.64±0.29
	transgenic	2.99±0.24	3.19±0.22*
female	wild-type	2.40±0.31	4.39±0.40
	transgenic	1.26±20.18*	2.37±0.38*

5 [0052] As it is described above, as for the animal model having bone pathology of the present invention, a clear bone change was found for femur tissue. Said bone change were observed in both diaphysis part (cortical bone) and metaphysis part (cancellous bone), morphologically and biochemically (bone component). It has been revealed that the bone change is based on the bone resorption (bone mineral dissolution) by bone tissue and impairment of bone formation. Especially, said bone change was more significant in male more than in female. Moreover, as for the animal model having bone pathology of the present invention, it is verified that the characteristic of bone pathology is stable through many generations.

10 **Industrial Applicability**

15 [0053] The regucalcin transgenic non-human animal of the present invention, especially the regucalcin transgenic rat, is useful for animal model for evaluating pathology such as adult diseases, lifestyle-related disease, geriatric disease and the like related to Ca^{2+} signaling, such as impairment of liver, renal disorder, diabetes, myocardial infarction, hypertension, Alzheimer's disease and the like. Moreover, the regucalcin is regulating cell function related to intracellular Ca^{2+} signaling, and as the regucalcin transgenic non-human animal of the present invention overexpresses said regucalcin, the animal can be a useful means as animal model for developing therapeutic drugs for gene therapy for repair/improvement of diseases specific to organs (cancer of liver, myocardial infarction, cerebrum dementia). Furthermore, the animal model having bone disease of the present invention can be used advantageously as a animal model having disease for treatment of bone disease such as osteoporosis and the like for preclinical study and the like for the purpose of the clarification of the bone pathology mechanism or the development of a new drug.

20

25

30

35

40

45

50

55

SEQUENCE LISTING

5

<110> JAPAN SCIENCE AND TECHNOLOGY CORPORATION

10

<120> Regucalcin gene-transferred non-human animals

<130> YG2002-18PCT

15

<140>

<141>

20

<150> JP P2001-287698

<151> 2001-9-20

25

<150> JP P2002-177666

<151> 2002-6-18

30

<160> 4

<170> PatentIn Ver. 2.1

35

<210> 1

<211> 900

<212> DNA

<213> Rattus norvegicus

40

<220>

<221> CDS

45

<222> (1)..(900)

<400> 1

50

atg tct tcc atc aag att gaa tgt gtt tta agg gag aac tac agg tgt 48

Met Ser Ser Ile Lys Ile Glu Cys Val Leu Arg Glu Asn Tyr Arg Cys

1

5

10

15

55

ggg gag tcc cct gtg tgg gag gag gca tca aag tgt cag cag ttt gta 96

5 Gly Glu Ser Pro Val Trp Glu Glu Ala Ser Lys Cys Leu Leu Phe Val
 20 25 30

10 gac atc cct tca aag act gtc tgc cga tgg gat tgc atc agc aat cga 144
 Asp Ile Pro Ser Lys Thr Val Cys Arg Trp Asp Ser Ile Ser Asn Arg
 35 40 45

15 gtg cag cga gtt ggt gla gat gcc cca gtc agt tca gtg gca ctt cga 192
 Val Gln Arg Val Gly Val Asp Ala Pro Val Ser Ser Val Ala Leu Arg
 50 55 60

20 cag tca gga ggc tat gtt gcc acc att gga acc aag ttc tgt gct ttg 240
 Gln Ser Gly Gly Tyr Val Ala Thr Ile Gly Thr Lys Phe Cys Ala Leu
 65 70 75 80

25 aac tgg gaa gat caa tca gla ttt atc cta gcc atg gtg gat gaa gat 288
 Asn Trp Glu Asp Gln Ser Val Phe Ile Leu Ala Met Val Asp Glu Asp
 85 90 95

30 aag aaa aac aat cga ttc aat gat ggg aag gtg gat cct gct ggg aga 336
 Lys Lys Asn Asn Arg Phe Asn Asp Gly Lys Val Asp Pro Ala Gly Arg
 35 100 105 110

40 tac ttt gct ggt acc atg gct gag gaa acc gcc cca gct gtt ctg gag 384
 Tyr Phe Ala Gly Thr Met Ala Glu Glu Thr Ala Pro Ala Val Leu Glu
 115 120 125

45 cgg cac caa ggg tcc ttg tac tcc ctt ttt cct gat cac agt gtg aag 432
 Arg His Gln Gly Ser Leu Tyr Ser Leu Phe Pro Asp His Ser Val Lys
 130 135 140

50 aaa tac ttt aac caa gfg gat atc tcc aat ggt ttg gat tgg tcc ctg 480
 Lys Tyr Phe Asn Gln Val Asp Ile Ser Asn Gly Leu Asp Trp Ser Leu
 145 150 155 160

55 gac cat aaa atc ttc tac tac att gac agc ctg tcc tac act gfg gat 528

5 Asp His Lys Ile Phe Tyr Tyr Ile Asp Ser Leu Ser Tyr Thr Val Asp
 165 170 175

10 gcc ttt gac tat gac ctg cca aca gga cag att tcc aac cgc agg act 576
 Ala Phe Asp Tyr Asp Leu Pro Thr Gly Gln Ile Ser Asn Arg Arg Thr
 180 185 190

15 gtt tac aag atg gaa aaa gat gaa caa atc cca gat gga atg tgc att 624
 Val Tyr Lys Met Glu Lys Asp Glu Gln Ile Pro Asp Gly Met Cys Ile
 195 200 205

20 gat gtt gag ggg aag ctt tgg gtg gcc tgt tac aat gga gga aga gta 672
 Asp Val Glu Gly Lys Leu Trp Val Ala Cys Tyr Asn Gly Gly Arg Val
 210 215 220

25 att cgc cta gat cct gag aca ggg aaa aga ctg caa act gtg aag ttg 720
 Ile Arg Leu Asp Pro Glu Thr Gly Lys Arg Leu Gln Thr Val Lys Leu
 225 230 235 240

30 cct gtt gat aaa aca act tca tgc tgc ttt gga ggg aag gat tac tct 768
 Pro Val Asp Lys Thr Thr Ser Cys Cys Phe Gly Gly Lys Asp Tyr Ser
 245 250 255

35 gaa atg tac glg aca tgt gcc agg gat ggg atg agc gcc gaa ggt ctt 816
 Glu Met Tyr Val Thr Cys Ala Arg Asp Gly Met Ser Ala Glu Gly Leu
 260 265 270

40 ttg agg cag cct gat gct ggt aac att ttc aag ata aca ggt ctt ggg 864
 Leu Arg Gln Pro Asp Ala Gly Asn Ile Phe Lys Ile Thr Gly Leu Gly
 275 280 285

45 gtc aaa gga att gct cca tat tcc tat gca ggg taa 900
 Val Lys Gly Ile Ala Pro Tyr Ser Tyr Ala Gly
 290 295 300

55

5 <210> 2
 <211> 299
 <212> PRT
 <213> Rattus norvegicus
 10
 <400> 2
 Met Ser Ser Ile Lys Ile Glu Cys Val Leu Arg Glu Asn Tyr Arg Cys
 15 1 5 10 15
 Gly Glu Ser Pro Val Trp Glu Glu Ala Ser Lys Cys Leu Leu Phe Val
 20 20 25 30
 Asp Ile Pro Ser Lys Thr Val Cys Arg Trp Asp Ser Ile Ser Asn Arg
 25 35 40 45
 Val Gln Arg Val Gly Val Asp Ala Pro Val Ser Ser Val Ala Leu Arg
 50 55 60
 Gln Ser Gly Gly Tyr Val Ala Thr Ile Gly Thr Lys Phe Cys Ala Leu
 55 65 70 75 80
 Asn Trp Glu Asp Gln Ser Val Phe Ile Leu Ala Met Val Asp Glu Asp
 60 85 90 95
 Lys Lys Asn Asn Arg Phe Asn Asp Gly Lys Val Asp Pro Ala Gly Arg
 65 100 105 110
 Tyr Phe Ala Gly Thr Met Ala Glu Glu Thr Ala Pro Ala Val Leu Glu
 70 115 120 125
 Arg His Gln Gly Ser Leu Tyr Ser Leu Phe Pro Asp His Ser Val Lys
 75 130 135 140
 Lys Tyr Phe Asn Gln Val Asp Ile Ser Asn Gly Leu Asp Trp Ser Leu
 80 145 150 155 160
 Asp His Lys Ile Phe Tyr Tyr Ile Asp Ser Leu Ser Tyr Thr Val Asp
 85 165 170 175
 Ala Phe Asp Tyr Asp Leu Pro Thr Gly Gln Ile Ser Asn Arg Arg Thr
 90 180 185 190
 Val Tyr Lys Met Glu Lys Asp Glu Gln Ile Pro Asp Gly Met Cys Ile
 95 195 200 205
 Asp Val Glu Gly Lys Leu Trp Val Ala Cys Tyr Asn Gly Gly Arg Val
 100 210 215 220
 Ile Arg Leu Asp Pro Glu Thr Gly Lys Arg Leu Gln Thr Val Lys Leu
 105 225 230 235 240

5 Pro Val Asp Lys Thr Thr Ser Cys Cys Phe Gly Gly Lys Asp Tyr Ser
 245 250 255
 Glu Met Tyr Val Thr Cys Ala Arg Asp Gly Met Ser Ala Glu Gly Leu
 260 265 270
 10 Leu Arg Gln Pro Asp Ala Gly Asn Ile Phe Lys Ile Thr Gly Leu Gly
 275 280 285
 Val Lys Gly Ile Ala Pro Tyr Ser Tyr Ala Gly
 15 290 295

20 <210> 3
 <211> 24
 <212> DNA
 25 <213> Artificial Sequence

<220>
 30 <223> Description of Artificial Sequence:Primer huRC-1

<400> 3
 ggaggctatg ttgccaccat tgga 24

35
 <210> 4
 <211> 23
 40 <212> DNA
 <213> Artificial Sequence

45 <220>
 <223> Description of Artificial Sequence:Primer huRC-2

50 <400> 4
 cccctcaaag cagcatgaag ttg 23

55

Claims

1. A transgenic non-human animal to which a regucalcin gene is introduced and which overexpresses regucalcin.
- 5 2. The transgenic non-human animal according to claim 1, wherein straight chain DNA which is arranged in the order of cytomegalovirus-IE enhancer, chicken β -actin promoter, regucalcin gene, rabbit β -glovin poly A signal is introduced.
- 10 3. The transgenic non-human animal according to claim 1 or 2, wherein the regucalcin gene is a gene that encodes protein consisting of amino acid sequence of Seq. ID No.2 of the sequence listing.
- 15 4. The transgenic non-human animal according to claim 3, wherein the gene encoding protein consisting of amino acid sequence of Seq. ID No.2 of the sequence listing is, a rat regucalcin gene consisting of DNA sequence of Seq. ID No.1 of the sequence listing.
- 20 5. The transgenic non-human animal according to any of claims 1 to 4, wherein the animal is homozygote.
6. The transgenic non-human animal according to any of claims 1 to 5, wherein the animal has an ability to suppress the weight gain.
- 25 7. The transgenic non-human animal according to any of claims 1 to 6, wherein the animal is susceptible to dysfunction of cerebrum.
8. The transgenic non-human animal according to any of claims 1 to 7, wherein the animal is susceptible to insulin independent diabetes.
- 30 9. The transgenic non-human animal according to any of claims 1 to 8, wherein the animal is susceptible to renal hypertension.
- 35 10. The transgenic non-human animal according to any of claims 1 to 9, wherein the animal is susceptible to impairment of tubular reabsorption.
11. The transgenic non-human animal according to any of claims 1 to 10, wherein the non-human animal is a rat.
- 40 12. A method for producing regucalcin, wherein the transgenic non-human animal according to any of claims 1 to 11 is used.
13. A screening method of preventive and therapeutic agents for diseases caused by the overexpression of regucalcin, wherein the transgenic non-human animal according to any of claims 1 to 11, or tissues, organs or cells derived from the transgenic non-human animal and a test substance are used.
- 45 14. The screening method of preventive and therapeutic agents for diseases caused by the overexpression of regucalcin according to claim 13, wherein the test substance is administered to the transgenic non-human animal, and the level of the weight gain of said transgenic non-human animal is measured and estimated.
- 50 15. The screening method of preventive and therapeutic agents for diseases caused by the overexpression of regucalcin according to claim 13 or 14, wherein the disease caused by the overexpression of regucalcin is dysfunction of cerebrum.
- 55 16. The screening method of preventive and therapeutic agents for diseases caused by the overexpression of regucalcin according to claim 13 or 14, wherein the disease caused by the overexpression of regucalcin is insulin independent diabetes.
17. The screening method of preventive and therapeutic agents for diseases caused by the overexpression of regucalcin according to claim 13 or 14, wherein the disease caused by the overexpression of regucalcin is renal hypertension.
18. The screening method of preventive and therapeutic agents for diseases caused by the, overexpression of regu-

calcin according to claim 13 or 14, wherein the disease caused by the overexpression of regucalcin is impairment of tubular reabsorption.

- 5
19. A preventive or therapeutic agent for diseases caused by the overexpression of regucalcin obtained by the screening method according to any of claims 13 to 18.
- 10
20. A screening method of causative agents of diseases caused by the lowering of regucalcin expression wherein the transgenic non-human animal according to any of claims 1 to 11, or tissues, organs or cells derived from the transgenic non-human animal and a test substance are used.
- 15
21. The screening method of causative agents of diseases caused by the lowering of regucalcin expression according to claim 20, wherein the test substance is administered to the transgenic non-human animal, and the level of the weight loss of the transgenic non-human animal is measured and estimated.
- 20
22. The screening method of causative agents of diseases caused by the lowering of regucalcin expression according to claim 20 or 21, wherein the disease caused by the lowering of regucalcin expression is arteriosclerosis myocardial infarction.
- 25
23. The screening method of causative agents of diseases caused by the lowering of regucalcin expression according to claim 20 or 21, wherein the disease caused by the lowering of regucalcin expression is myocardial infarction.
- 30
24. A causing substrate of disease caused by the lowering of regucalcin expression obtained by the screening method according to any of claims 20 to 23.
- 35
25. An animal model having bone pathology wherein the animal model is a non-human animal that overexpresses regucalcin and shows bone pathology.
- 40
26. The animal model having bone pathology according to claim 25, wherein the animal expresses one or more bone pathology of any of vulnerability of bone tissue, change of bone morphology or delay in bone growth.
- 45
27. The animal model having bone pathology according to claim 25 or 26, wherein the animal is selected and determined among non-human animal that overexpresses regucalcin by a morphological measurement estimation of bone and/or a biochemical measurement estimation of bone component.
- 50
28. The animal model having bone pathology according to claim 27, wherein the morphological measurement estimation of bone is one or more measurement estimations of any of bone density, bone strength, bone thickness of diaphyseal cortex or length of surrounding of cortex.
- 55
29. The animal model having bone pathology according to claim 27, wherein the biochemical measurement estimation of bone component is one or more measurement estimations of any of amount of calcium, alkaline phosphatase activity or amount of DNA in bone tissues.
30. The animal model having bone pathology according to any of claims 25 to 29, wherein the characteristic of bone pathology is stable through many generations.
31. The animal model having bone pathology according to any of claims 25 to 30, wherein the non-human animal that overexpresses regucalcin is a transgenic non-human animal to which regucalcin gene is introduced.
32. The animal model having bone pathology according to any of claims 26 to 32, wherein the non-human animal that overexpresses regucalcin is homozygote.
33. The animal model having bone pathology according to any of claims 25 to 32, wherein the non-human animal that overexpresses regucalcin is a female non-animal.
34. The animal model having bone pathology according to any of claims 25 to 33, wherein the non-human animal that overexpresses regucalcin is a rat.
35. A screening method of preventive and therapeutic agents for bone diseases wherein a test substance is admin-

istered to a animal model having bone pathology according to any of claims 25 to 34, and a morphological measurement estimation of bone and/or a biochemical measurement estimation of bone component of said animal model having bone pathology are performed.

5 **36.** The screening method of preventive and therapeutic agents for bone disease according to claim 35, wherein the morphological measurement estimation of bone is one or more measurement estimations of any of bone density, bone strength, bone thickness of diaphyseal cortex or length of surrounding of cortex.

10 **37.** The screening method of preventive and therapeutic agents for bone disease according to claim 35, wherein the biochemical measurement estimation of bone component is one or more measurement estimations of any of amount of calcium, alkaline phosphatase activity or amount of DNA in bone tissues.

15 **38.** The screening method of preventive and therapeutic agents for bone disease according to any of claims 35 to 37, wherein the bone disease is aosteoporosis.

39. A preventive or therapeutic agent for bone disease obtained by the screening method according to any of claims 35 to 38.

20

25

30

35

40

45

50

55

Figure 1

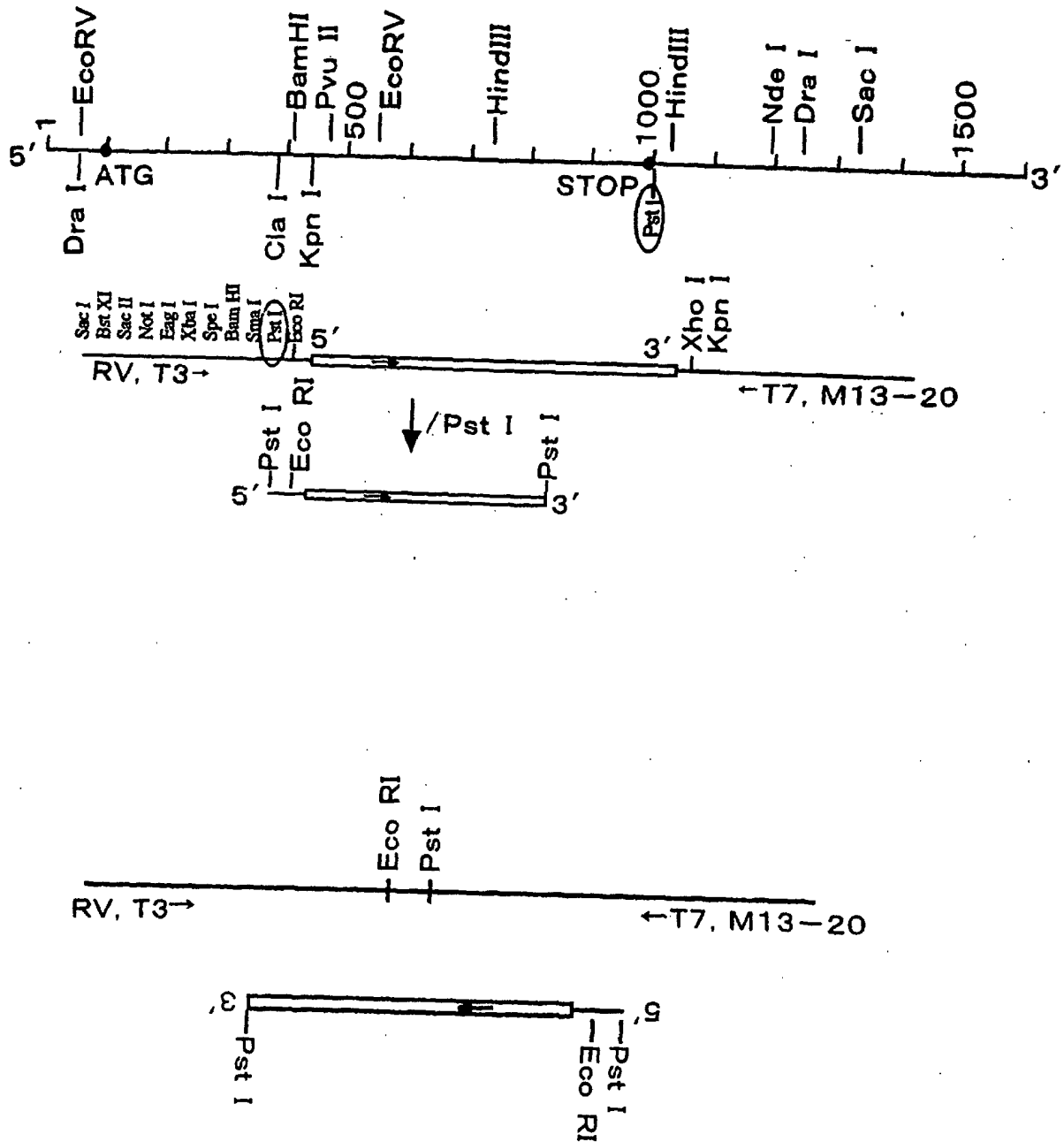

Figure 2

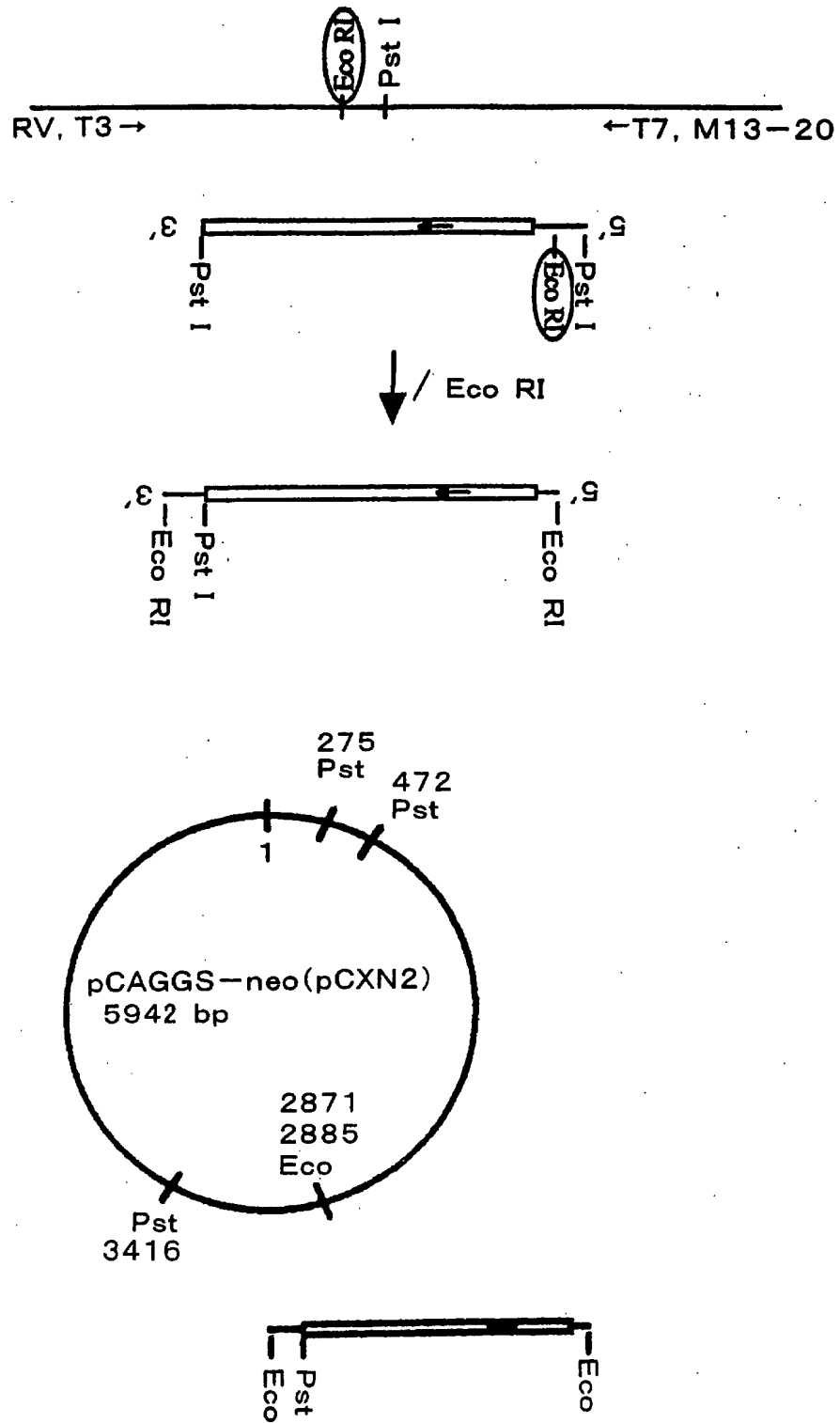
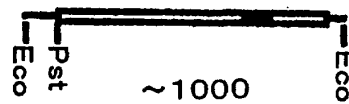
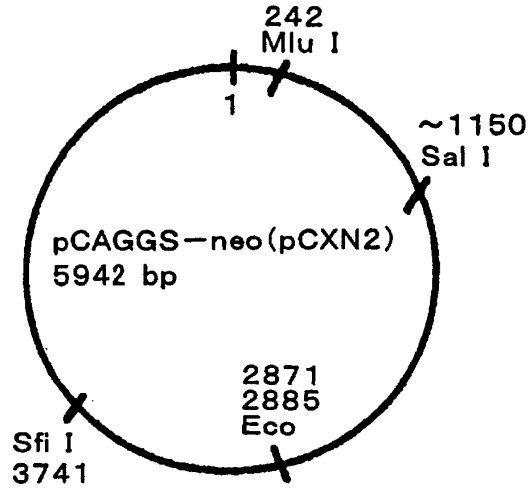

Figure 3



cut with SalI, SfiI and MluI

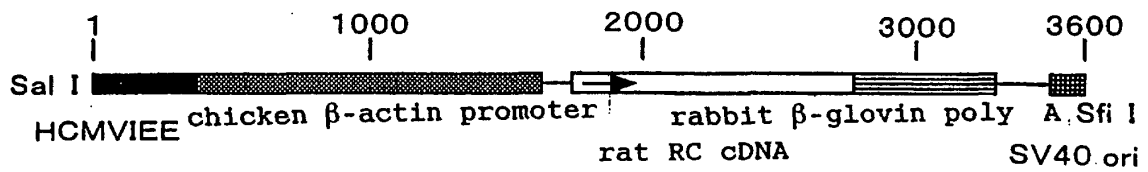

Figure 4

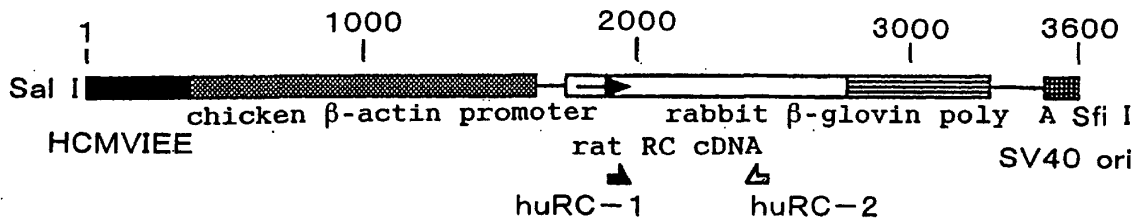

Figure 5

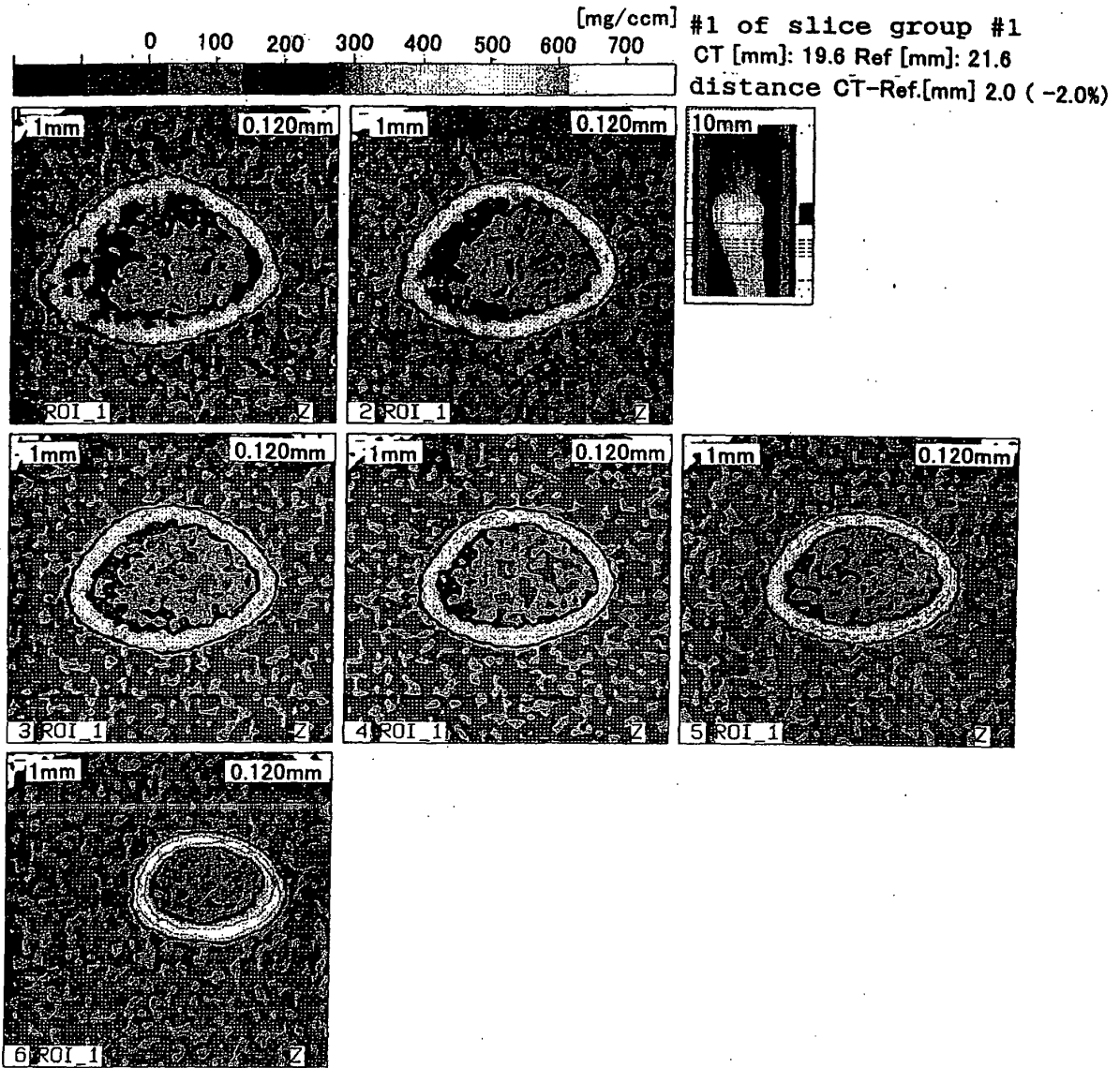
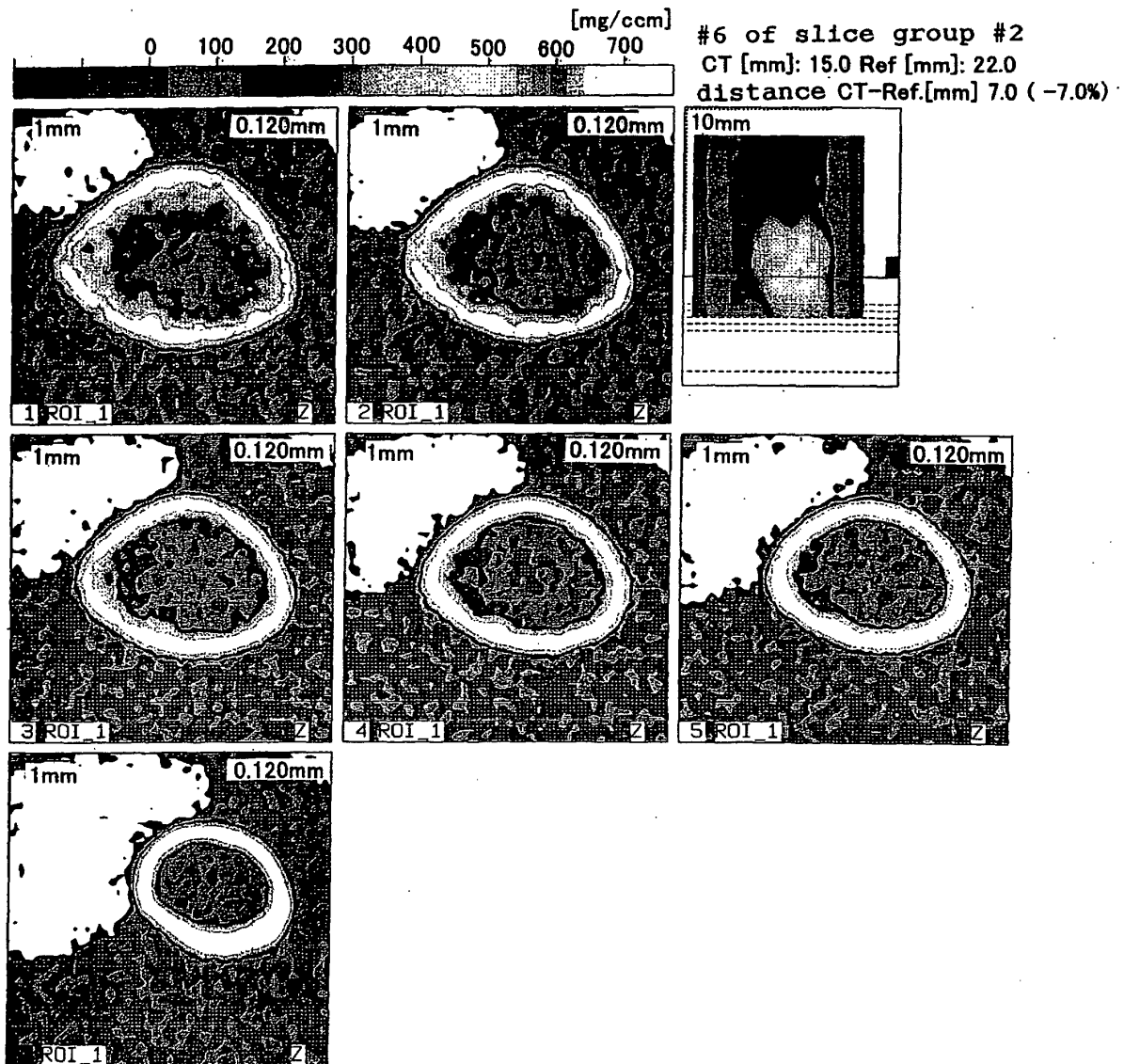

Figure 6



INTERNATIONAL SEARCH REPORT

International application No.

PCT/JP02/09611

A. CLASSIFICATION OF SUBJECT MATTER Int.Cl ⁷ A01K67/027		
According to International Patent Classification (IPC) or to both national classification and IPC		
B. FIELDS SEARCHED		
Minimum documentation searched (classification system followed by classification symbols) Int.Cl ⁷ A01K67/027, C12N15/00		
Documentation searched other than minimum documentation to the extent that such documents are included in the fields searched		
Electronic data base consulted during the international search (name of data base and, where practicable, search terms used) JICST FILE (JOIS), BIOSIS (DIALOG)		
C. DOCUMENTS CONSIDERED TO BE RELEVANT		
Category*	Citation of document, with indication, where appropriate, of the relevant passages	Relevant to claim No.
Y	JP 7-123985 A (Masayoshi YAMAGUCHI), 16 May, 1995 (16.05.95), Full text (Family: none)	1-6, 11-14, 20, 25-38
Y	JP 11-9140 A (Takeda Chemical Industries, Ltd.), 19 January, 1999 (19.01.99), Full text; all drawings (Family: none)	1-6, 11-14, 20, 25-38
A	JP 10-26623 A (Masayoshi YAMAGUCHI), 27 January, 1998 (27.01.98), Full text (Family: none)	1-6, 11-14, 20, 25-38
<input checked="" type="checkbox"/> Further documents are listed in the continuation of Box C. <input type="checkbox"/> See patent family annex.		
* Special categories of cited documents:		
"A"	document defining the general state of the art which is not considered to be of particular relevance	"T" later document published after the international filing date or priority date and not in conflict with the application but cited to understand the principle or theory underlying the invention
"E"	earlier document but published on or after the international filing date	"X" document of particular relevance; the claimed invention cannot be considered novel or cannot be considered to involve an inventive step when the document is taken alone
"L"	document which may throw doubts on priority claim(s) or which is cited to establish the publication date of another citation or other special reason (as specified)	"Y" document of particular relevance; the claimed invention cannot be considered to involve an inventive step when the document is combined with one or more other such documents, such combination being obvious to a person skilled in the art
"O"	document referring to an oral disclosure, use, exhibition or other means	"&" document member of the same patent family
"P"	document published prior to the international filing date but later than the priority date claimed	
Date of the actual completion of the international search 20 December, 2002 (20.12.02)		Date of mailing of the international search report 14 January, 2003 (14.01.03)
Name and mailing address of the ISA/ Japanese Patent Office		Authorized officer
Facsimile No.		Telephone No.

Form PCT/ISA/210 (second sheet) (July 1998)

INTERNATIONAL SEARCH REPORT

International application No.

PCT/JP02/09611

C (Continuation). DOCUMENTS CONSIDERED TO BE RELEVANT		
Category*	Citation of document, with indication, where appropriate, of the relevant passages	Relevant to claim No.
A	JP 7-97399 A (Fujirebio Inc.), 11 April, 1995 (11.04.95), Full text; all drawings (Family: none)	1-6, 11-14, 20, 25-38

Form PCT/ISA/210 (continuation of second sheet) (July 1998)

INTERNATIONAL SEARCH REPORT

International application No.

PCT/JP02/09611

Box I Observations where certain claims were found unsearchable (Continuation of item 2 of first sheet)

This international search report has not been established in respect of certain claims under Article 17(2)(a) for the following reasons:

1. Claims Nos.:
because they relate to subject matter not required to be searched by this Authority, namely:

2. Claims Nos.: see below
because they relate to parts of the international application that do not comply with the prescribed requirements to such an extent that no meaningful international search can be carried out, specifically:
It is not stated in the description that the transgenic nonhuman animals constructed in claims 7 to 10 and 15 to 18 suffer from the onset of the respective diseases. Thus, these claims are not fully supported by the description.

3. Claims Nos.:
because they are dependent claims and are not drafted in accordance with the second and third sentences of Rule 6.4(a).

Box II Observations where unity of invention is lacking (Continuation of item 3 of first sheet)

This International Searching Authority found multiple inventions in this international application, as follows:

1. As all required additional search fees were timely paid by the applicant, this international search report covers all searchable claims.

2. As all searchable claims could be searched without effort justifying an additional fee, this Authority did not invite payment of any additional fee.

3. As only some of the required additional search fees were timely paid by the applicant, this international search report covers only those claims for which fees were paid, specifically claims Nos.:

4. No required additional search fees were timely paid by the applicant. Consequently, this international search report is restricted to the invention first mentioned in the claims; it is covered by claims Nos.:

Remark on Protest The additional search fees were accompanied by the applicant's protest.
 No protest accompanied the payment of additional search fees.

INTERNATIONAL SEARCH REPORT

International application No.

PCT/JP02/09611

Concerning claims 19, 24 and 39, no specific substance is cited as preventives/remedies for diseases caused by the overexpression of regucalcin, factors causative of diseases due to lowered expression of regucalcin and preventives and remedies for bone diseases. It is also impossible to expect what substances are involved in the scopes thereof. Thus, these claims are not fully supported by the description.

Concerning claim 21, no data are shown about the relevancy between body weight loss and diseases caused by lowered expression of regucalcin in the transgenic nonhuman animal with the over expression of regucalcin. Thus, this claim is not fully supported by the description.

Because of depending on the claims which are not fully supported by the description as stated above, claims 22 and 23 are not fully supported by the description similar to the cited claims.