



US 20060212958A1

(19) **United States**
 (12) **Patent Application Publication** (10) **Pub. No.: US 2006/0212958 A1**
Kawakami (43) **Pub. Date: Sep. 21, 2006**

(54) **TRANSPOSASE AND METHOD OF GENE MODIFICATION**

(75) Inventor: **Koichi Kawakami**, Chiba (JP)

Correspondence Address:
Peter F. Corless
EDWARDS ANGELL PALMER & DODGE
LLP
P.O. Box 55874
Boston, MA 02205 (US)

(73) Assignee: **Japan Science And Technology Corporation**, Saitama (JP)

(21) Appl. No.: **11/375,798**

(22) Filed: **Mar. 14, 2006**

Related U.S. Application Data

(62) Division of application No. 10/148,639, filed on Jun. 3, 2002, now Pat. No. 7,034,115, filed as 371 of international application No. PCT/JP00/08014, filed on Nov. 14, 2000.

(30) **Foreign Application Priority Data**

Apr. 11, 2000 (JP) 2000-109033
 Dec. 3, 1999 (JP) 11-345508/1999

Publication Classification

(51) **Int. Cl.**
A01K 67/027 (2006.01)
C12N 15/87 (2006.01)
C12N 15/74 (2006.01)
 (52) **U.S. Cl.** **800/20; 435/455; 435/473**

(57) **ABSTRACT**

A transposase encoded by the Tol2 element; a polynucleotide encoding the same; a method of modifying the gene structure of a cell (preferably a vertebrate cell) by using the above protein; a method of modifying the function of a cell by modifying the gene structure thereof; and a cell having been modified in function by these methods. Also the structure of a cis element necessary in gene transfer is clarified and presented.

FIG. 1

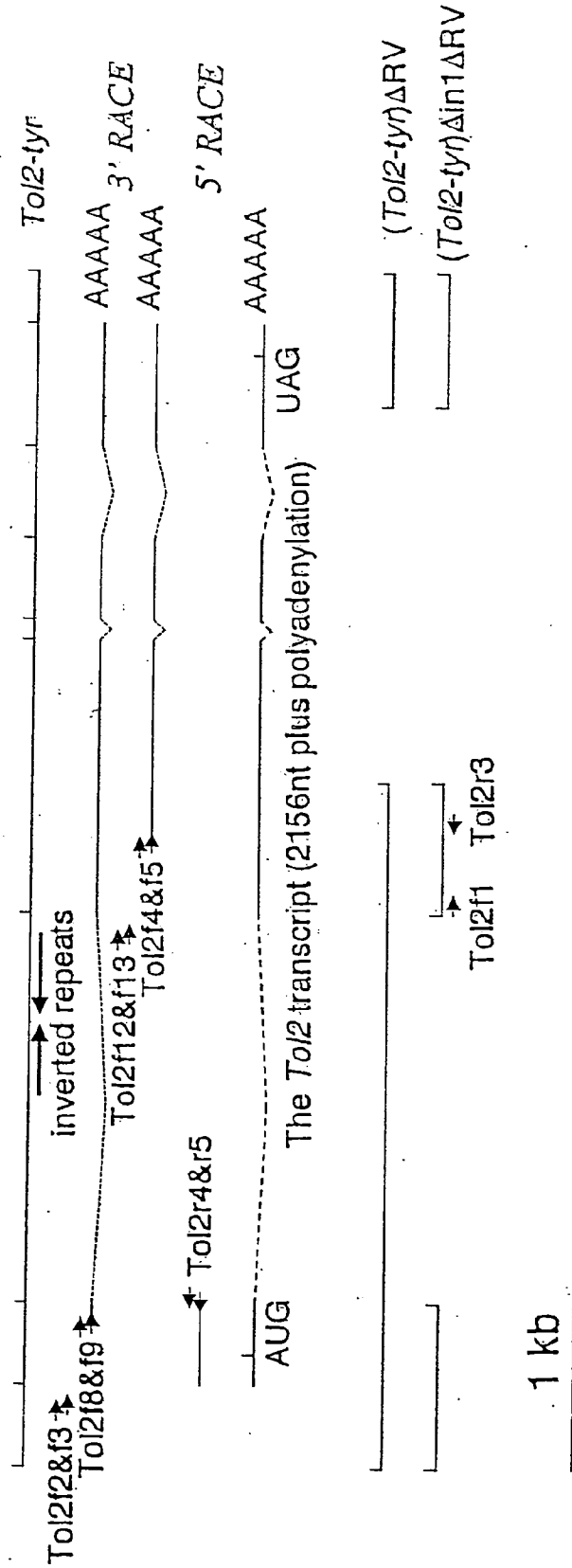

FIG. 2

To12 : 106 VDSVFPVKHVSPTVYNKAILRYIIQGLHPFSTVDLPSFKELISTLQPGISVITRPTLRSK 165
 ++ + P K+ V++ K L II +PF+ V+ F E + +L+P + +R T R
 Ac : 215 INLIEPYKYDEVVSLKHLA-IIMHEYPFNIVEHEYFVFKSLRPHFPIKSRVTARKY 273

To12 : 166 IAEAALIMKQKVTAMSEVE-WIATTTDCWTA-RRKSFIGVTAHWINPG-SLERHSAALA 222
 I + L K+k+ + +V+ +TT/ D WT+ + KS++ VT HWI+ L++
 Ac : 274 IMØLYLEEKELYGKLDVQSRFSIJMDMWTSCQNKSYMCVTIHWIDDWGLQKRIVGFF 333

To12 : 223 CKRLMGSHTFEVLASAMNDIHSEYEIROKVVCTTDSGSNFMKAFRVFGVENNDIETEAR 282
 + G HT + L+ I ++ I K+ + D+ S N++
 Ac : 334 --HVEGRHTGQRLSQTFITAMVKWNIKKLFALS DNAS-----ANEVAVHDI 379

To12 : 283 RCESDDTDSEGGEGSDGVEFQDASRVLDQDDGFEFQLPKHQKACACHLLNLVS 335
 + OTDS DG F H +CACH+LNLV+
 Ac : 380 IEDLQDTDSNLV---CDGAFF-----HYRCACHILNLVA 410

FIG. 3

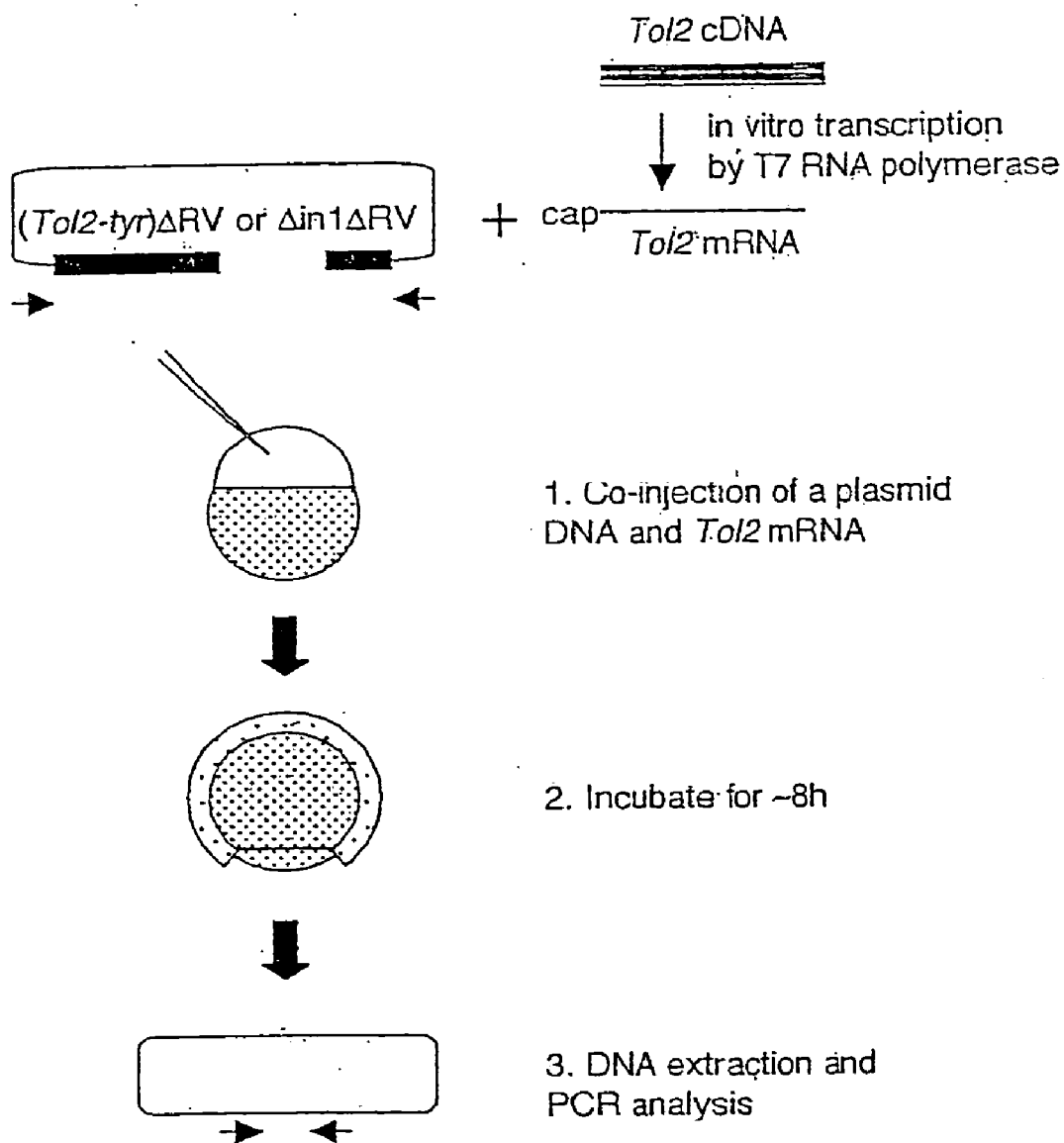

FIG. 4

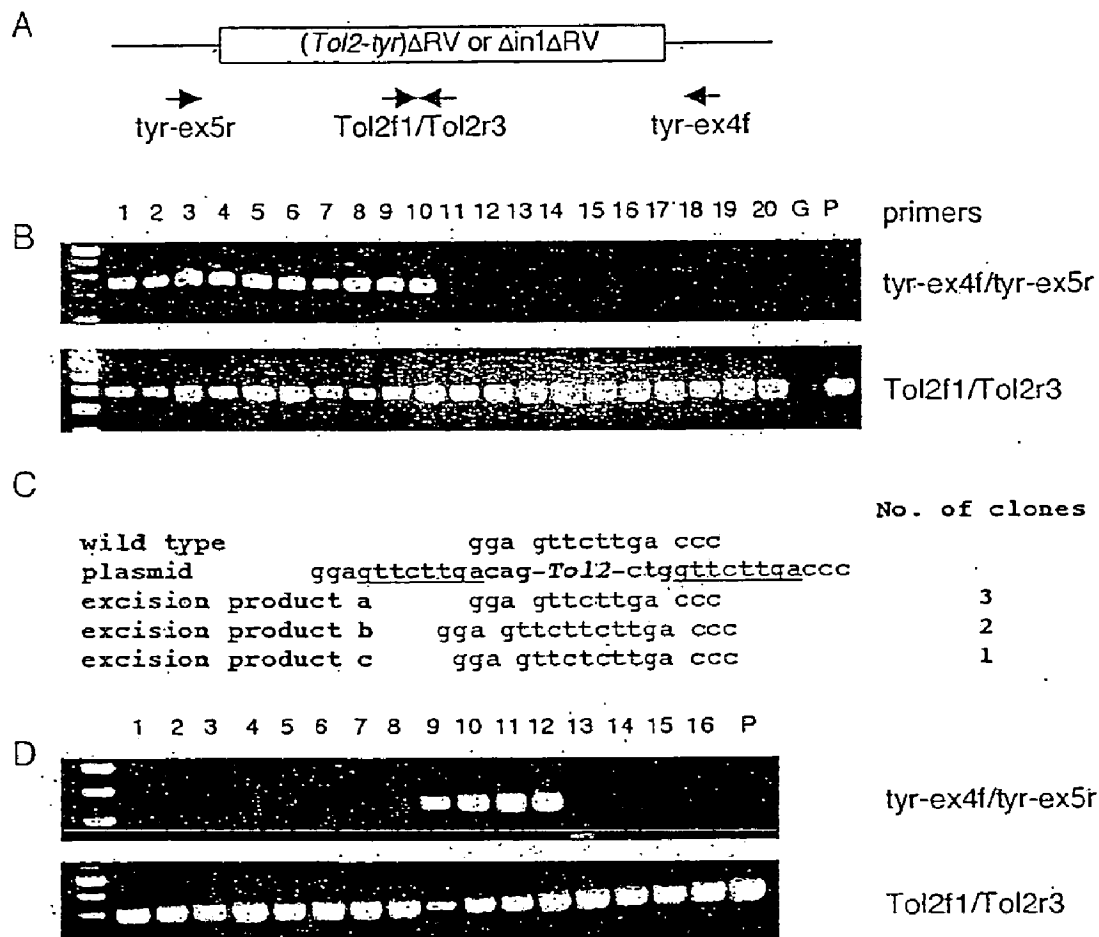

FIG. 5

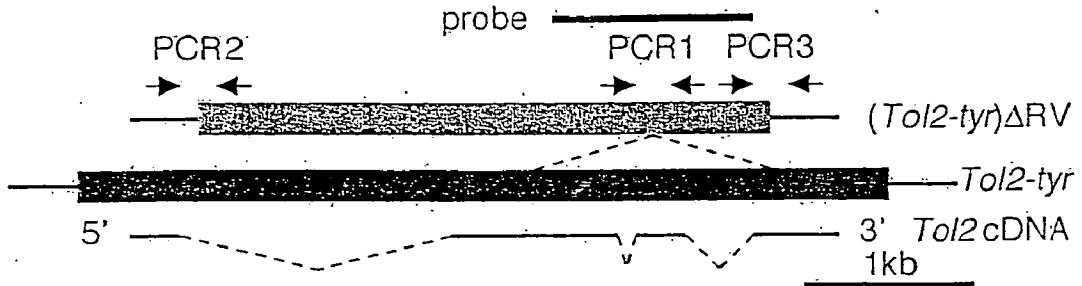

FIG. 6

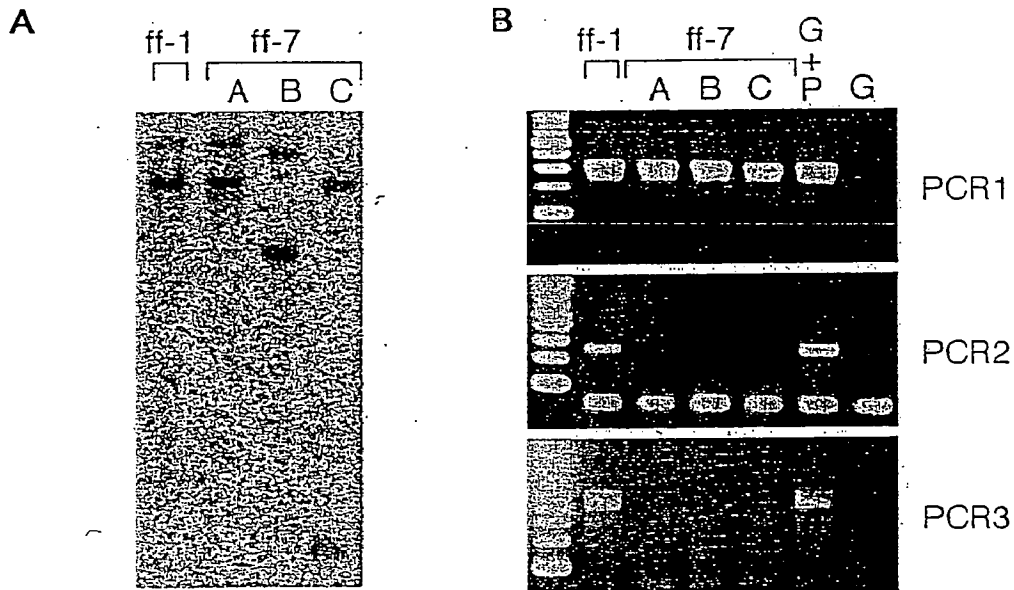

FIG. 7

A GTTTTTTTTTTTACATCTCAACTG-Tol2-CTCAACTGATAGTCTAATCACAC
 B CGCTGAGCTCTCTTATATAGAGA-Tol2-TATAGAGATGGCTGTTATAACGAG
 C AAGTGACGTCAATGTGTTTCAG-Tol2-GTTTTTCAGCTCATCTGTTTCATTA

TRANSPOSASE AND METHOD OF GENE MODIFICATION

CROSS-REFERENCE TO RELATED APPLICATIONS

[0001] This application is a divisional application of U.S. application Ser. No. 10/148,639, filed Jun. 3, 2002, which is a U.S. national phase application under 35 U.S.C. § 371 of International Application Serial No. PCT/JP00/08014, filed Nov. 14, 2000, which claims the benefit of Japanese Application Serial No. 2000-109033, filed Apr. 11, 2000, and Japanese Application Serial No. 11-345508/1999, filed Dec. 3, 1999. The entire contents of all of the above-referenced applications are incorporated herein by this reference.

TECHNICAL FIELD

[0002] The present invention relates to a new protein having a transposase-like activity, a transposase composed of the above protein, a method of modifying the gene structure of a cellular gene by using these protein and transposase, a method of modifying the function of a cell by this method, a method of introducing a gene by this method, a plasmid used for this method, and a cell having been modified in function by this method.

BACKGROUND ART

[0003] The medaka fish (*Oryzias latipes*) is a teleost inhabiting in East Asia and has been used for studying vertebrate genetics. The mutations at the *i* locus of the medaka fish cause amelanotic skin and red-colored eyes. This *i* locus is known to encode a gene for tyrosinase. From one of the *i* alleles, *i*⁴, DNA of about 4.7-kb was cloned and found to have a transposon-like sequence; that is to say, it included open reading frames homologous to transposases of transposons of the hAT family including hobo of *Drosophila*, Ac of maize and Tam3 of snapdragon, and short terminal inverted repeats. This medaka element was named Tol2. The laboratory strains of the medaka fish contain about 10 copies of this element per haploid genome.

[0004] In the *i*⁴ mutant fish, the Tol2 element found in the tyrosinase gene locus has been shown by PCR to be excised from the target locus during embryonic development (Koga et al., 1996).

[0005] Zebrafish (*Danio rerio*), as well as the medaka fish (*Oryzias latipes*), is a small teleost and has been developed as a model animal to study vertebrate genetics and development (Takeuchi, 1966; Yamamoto, 1967; Streisinger et al., 1981). In zebrafish, large-scale chemical mutagenesis screens have been performed (Driever et al., 1996; Haffter et al., 1996), and, to facilitate cloning of the mutated genes, an insertional mutagenesis method using a pseudotyped retrovirus has been developed and performed (Lin et al., 1994; Gaiano et al., 1996; Amsterdam et al., 1997). Also, in an attempt to develop transposon technologies that would allow enhancer trap and gene trap screens to be performed, transposition of transposons of the Tc1/mariner family in fish has been tested and demonstrated (Ivics et al., 1997; Raz et al., 1997; Fadool et al., 1998). Although these results are encouraging, neither highly efficient transgenesis nor insertional mutagenesis methods using a transposon have not yet been developed.

[0006] The present inventors have been interested in developing novel transposon technologies using the Tol2 element. As a first step towards this goal, the present inventors developed a transient embryonic excision assay using zebrafish embryos, in which zebrafish fertilized eggs were injected with a plasmid DNA harboring the Tol2 element, showed that the Tol2 element was excisable from the injected plasmid DNA, and indicated that the Tol2 element is an autonomous member and is active in zebrafish (Kawakami et al., (1998) Gene 225, 17-22). Although the DNA sequence of the Tol2 element is similar to those of transposases of transposons of the hAT family, neither an active enzyme, which can function in trans, nor cis-elements essential for the excision reaction have been identified. In order to develop the Tol2 element as a useful tool for transgenesis and insertional mutagenesis, it is necessary to dissect and characterize cis and trans requirements. The functional transposase encoded by the Tol2 element had not yet been identified prior to the present invention.

DISCLOSURE OF THE INVENTION

[0007] The present invention first aims to identify mRNA transcribed from the Tol2 element injected in zebrafish embryos. Secondly, in order to determine whether the transcript encodes an active enzyme or not, the present invention develops a novel assay method, in which zebrafish fertilized eggs are co-injected with RNA synthesized in vitro using the Tol2 cDNA as a template and a plasmid DNA harboring a nonautonomous Tol2 element, which has a deletion in the transposase coding region.

[0008] The present invention also identifies the active trans-factor and essential cis-elements, that function in excision of the Tol2 element in zebrafish.

[0009] Consequently, the present invention results in a new protein encoded by the Tol2 element and a polynucleotide encoding the same. Also the present invention, by using the above protein, results in a method of modifying the gene structure of a cell, preferably the gene structure of a vertebrate, in a method of modifying the function of a cell by modifying the gene structure thereof, and in a cell having been modified in function by these methods. Furthermore, the present invention discloses the cis-element structures essential for transposition, and presents the same.

[0010] The present invention relates to a protein having the transposase-like activity, which has an amino acid sequence shown in SEQ ID NO:2, an optionally substituted amino acid sequence with any replacements or deletions in part of the original amino acid sequence, or an optionally substituted amino acid sequence with addition of other amino acids to the original amino acid sequence. Also the present invention relates to a transposase comprising the said protein.

[0011] Further, the present invention relates to the nucleic acid encoding the said protein, wherein the nucleic acid is preferably DNA having a nucleotide sequence shown in SEQ ID NO:1 or DNA which can hybridize to the said DNA, or is the corresponding RNA.

[0012] The present invention reveals that the said protein has a transposase-like activity which catalyzes transposition of the above transposon, and relates to a method of modifying the gene structure comprises the excision in part of a

gene in a cell, preferably a vertebrate cell, or the insertion of the excised part into any other locus in the presence of the said protein or the nucleic acid which can produce the said protein. It is preferable that the said excised gene has nucleotide sequences containing at least one inverted repeat (the Angel elements) in forepart of its nucleotide sequence.

[0013] Further, the present invention relates to a method of inserting a foreign gene into a gene of a cell, and a method of modifying a function of a cell based on gene expression, and furthermore relates to a cell having been modified in function by the said method.

[0014] Also, the present invention relates to a plasmid used in these methods and, more in detail, a plasmid which contains DNA having a nucleotide sequence that includes at least one inverted repeat sequence in the forepart of its nucleotide sequence.

[0015] Furthermore, in a method of inserting any DNA into the genomic DNA of a vertebrate, the present invention relates to a method of inserting any DNA into the genomic DNA of a vertebrate which is characterized by operating the said insertion of DNA autonomously using the transposase activity, wherein a preferable DNA is the Tol2 element and the vertebrate is fish.

BRIEF DESCRIPTION OF THE DRAWINGS

[0016] **FIG. 1** shows the structure of the Tol2 plasmid and the transcript, and the structure of cDNAs described in the present invention. The dotted lines indicate introns. The inverted repeat (the Angel elements) in the first intron and positions of primers used in the present invention are shown by arrows.

[0017] **FIG. 2** shows a comparison of amino acid sequences of transposases of the Tol2 element described in the present invention (residues 106-335 of SEQ ID NO:2) and the Ac element (SEQ ID NO:3).

[0018] **FIG. 3** shows a scheme for the transient embryonic excision assay by co-injection described in the present invention. Primers (tyr-ex4f and tyr-ex5r) used to detect the excision products are shown by arrows.

[0019] **FIG. 4** shows photos, substitutes for drawings, which show the results of the PCR analysis of the excision reaction in zebrafish embryos described in the present invention (SEQ ID NOs:4-9, respectively in order of appearance).

[0020] **FIG. 5** shows the structures of the (Tol2-tyr) Δ RV plasmid used for transposition of the Tol2 element into the genome, the Tol2-tyr plasmid and Tol2 cDNA. The black line in the upper part of **FIG. 5** shows the probe used for Southern blot analysis.

[0021] **FIG. 6** shows photos, substitutes for drawings, which show the results of Southern blot analysis of F1 progeny fish from each parental fish (ff-1 and ff-7), wherein the presence of Tol2 is identified (**FIG. 6, A**) and show the results of PCR (**FIG. 6, B**).

[0022] **FIG. 7** shows the nucleotide sequences surrounding the Tol2 element inserted in the genome of F1 progeny A (left: SEQ ID NO:10; right: SEQ ID NO:11), B (left: SEQ ID NO:12; right: SEQ ID NO:13) and C (left: SEQ ID NO:14; right: SEQ ID NO:15) from ff-7.

BEST MODE FOR CARRYING OUT THE INVENTION

[0023] Previously, the present inventors injected the Tol2-tyr plasmid, a plasmid harboring the Tol2 element cloned from the tyrosinase gene locus, into zebrafish fertilized eggs and showed that the Tol2 element is excisable from the injected plasmid DNA (Kawakami et al., 1998). In order to identify a transcript encoding a putative transposase activity, total RNA from embryos injected with the Tol2-tyr plasmid were prepared. The present inventors first performed 3' RACE using four pairs of nested primers that annealed different parts of the Tol2 sequence.

[0024] Nested forward primers used to perform 3' RACE are:

(SEQ ID NO:16)

Tol2f2; 5'-TTGGTCAGACATGTTTCATTG-3'

and

(SEQ ID NO:17)

Tol2f3; 5'-ATGTTTCATTGGTCCTTGGGA-3',

(SEQ ID NO:18)

Tol2f4; 5'-ATAGCTGAAGCTGCTCTGATC-3'

and

(SEQ ID NO:19)

Tol2f5; 5'-CTGCTCTGATC ATGAACAG-3',

(SEQ ID NO:20)

Tol2f8; 5'-GCTTAATAAAGAAATATCGGCC-3'

and

(SEQ ID NO:21)

Tol2f9; 5'-AATATCGGCCTTCAAAGTTCG-3',

and

(SEQ ID NO:22)

Tol2f12; 5'-CTGTAATCAGAGAGTGTATGTGTA-3'

and

(SEQ ID NO:23)

Tol2f13; 5'-ATTGTTACATTTATTGCATACAAT-3'.

[0025] cDNAs with polyadenylation were successfully amplified by 3' RACE using Tol2f8 and Tol2f9, and Tol2f4 and Tol2f5, but not by 3' RACE using Tol2f2 and Tol2f3, and Tol2f12 and Tol2f13.

[0026] Then, using nested reverse primers designed to perform 5' RACE, Tol2r4; 5'-CTCAATATGCTTCCTTAGG-3' (SEQ ID NO:24) and Tol2r5; 5'-CTTCCTTAGGTTTGATGGCG-3' (SEQ ID NO:25), 5' RACE was performed and the full-length Tol2 transcript of 2156 nucleotides was identified (**FIG. 1**).

[0027] The cDNA sequence obtained is shown in SEQ ID NO:1.

[0028] **FIG. 1** shows the structures of the Tol2 plasmids and its transcript. The top line of **FIG. 1** shows the full-length Tol2 (Tol2-tyr). Dotted lines in the figure show introns. The inverted repeat (the Angel elements) in the first intron and positions of the said primers are shown by arrows. The lower three lines of **FIG. 1** show the results of 3' RACE and 5' RACE. In each case, introns are shown as dotted lines.

[0029] The fifth line shows the structure of the full-length mRNA. The translated region corresponds to the nucleotide sequence between the 85th (ATG) and the 2032nd nucleotide (TAG) of cDNA of sequence number 1.

[0030] The two lines in the bottom show the structures of deletion mutants, (Tol2-tyr) Δ RV, and (Tol2-tyr) Δ in1 Δ RV.

[0031] In the 5' RACE analysis, aberrant transcripts that started from the plasmid sequence and jumped into cryptic splice acceptor sites in the first exon of the Tol2 element were also found (data not shown). These transcripts were not studied further.

[0032] DNA sequencing of the cDNA revealed the exon-intron structure of the Tol2 element (i.e., four exons and three introns) (as shown in the upper part of **FIG. 1**). The cDNA encodes a protein of 649 amino acids. The amino acid sequence of this protein is shown in SEQ ID NO:2.

[0033] Although the Tol2 element had been known to have a transposon-like sequence, the present invention for the first time identified that the Tol2 element encodes a protein and the expression of the protein described here generates the function. That is to say, the present invention results in a new protein encoded by the Tol2 element and also a polynucleotide which encodes the protein described here.

[0034] **FIG. 2** shows a comparison of amino acid sequences of the protein described in the present invention and a known transposase of a transposon of the hAT family. This comparison shows these proteins are similar, especially in the middle part (**FIG. 2**). But the amino acid sequences of NH₂— and COOH-terminus rather varies.

[0035] In order to determine whether the protein (the Tol2 transcript) identified in the present invention encodes a functional enzyme, a new transient embryonic excision assay by co-injection was developed and, by using this method, identification of the enzymatic activity was performed.

[0036] Zebrafish fertilized eggs were co-injected with mRNA synthesized in vitro using the cDNA shown in the sequence number 1 as a template and the (Tol2-tyr) Δ RV plasmid containing (Tol2-tyr) Δ RV (see **FIG. 1**), which has a deletion of the nucleotides between the EcoRV sites of the Tol2 element. About 8 hours after the co-injection, DNA was prepared from each embryo and analyzed by PCR using primers,

[0037] tyr-ex4 f and tyr-ex5r,

[0038] tyr-ex4f: 5'-GCTACTACATGGTGCCATTCCT-3' (SEQ ID NO:26)

[0039] tyr-ex5r: 5'-CACTGCCAGATCTGCTGGGCTT-3' (SEQ ID NO:27)

which were prepared based on the sequence adjacent to the Tol2 element. **FIG. 3** shows a scheme of this method and these primers are shown in **FIG. 4A**.

[0040] PCR products of about 250 bp, indicative of excision of the Tol2 element from (Tol2-tyr) Δ RV plasmid, was amplified in all embryos analyzed (56 out of 56, see **FIG. 4B** lanes 1-10). This PCR product was never detected from embryos injected only with the (Tol2-tyr) Δ RV plasmid DNA (0 out of more than 50, see **FIG. 4B** lanes 11-20).

[0041] The PCR products from six different embryos were cloned and sequenced. Three of them had the wild-type medaka fish tyrosinase gene sequence (**FIG. 4C**, excision product a), indicating that precise excision had occurred, and the other three had nearly wild type sequences with addition of a few nucleotides (**FIG. 4C**, excision products b and c), characteristic to excision of transposons of the hAT family (Pohlman et al., 1984; Sutton et al., 1984; Koga et al., 1996;

Kawakami et al., 1998), suggesting that the excision event in this experiment is catalyzed by a transposase-like activity.

[0042] These results, i.e., when co-injected with the mRNA which has the nucleotide sequence shown in sequence number 1 of the present invention, the PCR product characteristic to excision of the transposon was obtained and, when co-injected without the mRNA, such PCR products were not obtained, indicate that the protein (the Tol2 transcript) described in the present invention encodes a functional transposase, which can catalyze the excision. Further, these results show that the (Tol2-tyr) Δ RV plasmid contains sequences of cis-elements essential for the excision.

[0043] **FIG. 4** shows the results of this experiment and arrows in **FIG. 4A** show positions and directions of the primers used in the analyses. The upper panel of **FIG. 4B** is a photo, a substitute for a drawing, which shows the PCR products using primers tyr-ex4f and tyr-ex5r, and the lower panel shows the PCR products using primers Tol2f1 and Tol2r3. In lanes 1-10, zebrafish embryos were injected with both the (Tol2-tyr) Δ RV plasmid and the Tol2 mRNA, in lanes 11-20 the (Tol2-tyr) Δ RV plasmid alone was injected, and in lane G and P PCR products were amplified from 50 ng of the zebrafish genomic DNA and from 10pg of the (Tol2-tyr) Δ RV plasmid DNA. **FIG. 4C** shows the DNA sequences of the excision products obtained in the above experiments. The Tol2 sequence is shown in bold and 8 bp direct repeat sequences flanking to the Tol2 element are underlined.

[0044] It was noted that, although the excision products could be detected after a single-round PCR amplification in the experiments in the present invention, two rounds of PCR were required in the previous analysis, in which fertilized eggs were injected with a sole plasmid DNA containing the full-length Tol2 element without mRNA prepared in vitro. The higher efficiencies of the excision reaction observed here can be explained as more transposases were supplied by RNA injection than those supplied by DNA injection.

[0045] The first intron of the Tol2 element contains about 300 bp of large inverted repeats, and the repeat was recently identified as the Angel element (Izsvak et al., 1999) (see **FIG. 1**). To test whether the sequence in the intron is essential for excision, we constructed the (Tol2-tyr) Δ in1 Δ RV plasmid, containing (Tol2-tyr) Δ in1 Δ RV (see the bottom of **FIG. 1**), which completely lacked the sequences of the first intron, and its activity was analyzed by co-injection with the Tol2 mRNA as the said method. This result is shown in **FIG. 4D**.

[0046] The upper panel of **FIG. 4D** is a photo, a substitute for a drawing, which shows PCR products amplified using primers tyr-ex4f and tyr-ex5r and, the lower panel shows PCR products amplified using primers Tol2f1 and Tol2r3. In lanes 1-8, zebrafish embryos were injected with both the (Tol2-tyr) Δ in1 Δ RV plasmid and the Tol2 mRNA, in lanes 9-12 both the (Tol2-tyr) Δ RV plasmid and the Tol2 mRNA were injected, and, in lanes 13-16, the (Tol2-tyr) Δ in1 Δ RV plasmid alone was injected. Lane P shows the PCR product amplified from 10pg of the (Tol2-tyr) Δ in1 Δ RV plasmid DNA.

[0047] In lanes 9-12, the said experiment was conducted as controls and the PCR products indicating the excision

could be detected, but the excision product could not be detected in lanes 1-8 when the plasmid lacking the intron part (0 out of 16, see **FIG. 4D** lanes 1-8) was used, suggesting that the first intron contains cis-elements essential for excision.

[0048] Further, the (Tol2-tyr) Δ in1 plasmid, containing (Tol2-tyr) Δ in1 which restored the Δ RV deletion and was about the same size as the (Tol2-tyr) Δ RV plasmid, i.e., which has a deletion between the 644th and 2163rd nucleotides of the Tol2 element, was also examined by the co-injection assay, but PCR product indicating the excision could not be obtained (0 out of 16, data not shown).

[0049] Although, further analyses using smaller deletions and point mutations in the first intron sequence will be needed to define the essential cis-sequences for excision precisely, since these results show that the intron part is essential for the excision and the intron contains the Angel elements as inverted repeats, it can be thought that the inverted repeats are essential sequences for the excision described in the present invention.

[0050] Thus, we successfully identified for the first time the transcript (the protein described in the present invention) encoded by the Tol2 element and also identified a transposase activity of this protein and cis-sequences essential for transposition. These discoveries will lead to a biochemical characterization of the Tol2 transposase.

[0051] On the other hand, transposition of transposons belonging to the Tc1/mariner family into the zebrafish genome has been reported (Raz et al., 1997; Fadool et al., 1998). In the experiments described in their reports, zebrafish one-cell-stage embryos were co-injected with transposase RNA transcribed in vitro and transposon vectors containing essential cis-sequences.

[0052] While a transposon belonging to a different family may have different specificities and efficiencies for insertion into the genome, by a method of present invention which is a novel transposon technology in fish using the Tol2 element, since its transposon excision procedure has been carried out in the way of Raz et al., it might be possible to transpose DNA such as the Tol2 element into the genome in the way conducted by using transposons of the Tc1/mariner family.

[0053] Therefore, we tested whether the Tol2 element can be inserted into the zebrafish genome by transposition. It is known that the zebrafish genome does not contain the Tol2 element.

[0054] To test whether the Tol2 element encodes a transposase that can catalyze transposition, zebrafish fertilized eggs were co-injected with RNA transcribed in vitro using the Tol2 cDNA as a template, which encoded a putative transposase, and a plasmid DNA harboring the (Tol2-tyr) Δ RV element, which has a deletion in part of the region presumed to code the transposase.

[0055] The structures of (Tol2-tyr) Δ RV plasmid and Tol2 cDNA are shown in **FIG. 5**. 3' and 5' indicate the direction of transcription.

[0056] The injected eggs were raised to adulthood and mated to non-injected fish. And the progeny fish were analyzed for the presence of the Tol2 sequence.

[0057] Two out of eight injected fish could transmit the Tol2 sequence to their progeny. These two fishes were named ff-1 (founder fish-1) and ff-7 (founder fish-7).

[0058] Two fish out of 68 F1 fish from the ff-1 fish had the Tol2 sequence. These two fish had the sequence of the plasmid portion as well as the Tol2 sequence. On the other hand, 25 fish out of 50 F1 fish from the ff-7 fish had the Tol2 sequence. These 25 fish did not have the plasmid sequence and were classified into three groups, A, B and C, from the result of Southern blot shown in **FIG. 6A**. 7 fish were grouped as A, 3 fish as B, and 15 fish as C.

[0059] **FIG. 6A** is a photo, a substitute for a drawing, which shows the result of Southern blot analysis using a probe shown in **FIG. 5**, in which DNA samples prepared from caudal fins of F1 fish from ff-1 and ff-7 were digested with EcoRV. Two samples from ff-1 showed the same pattern but samples from ff-7 showed three patterns, A, B and C.

[0060] Then, PCR analyses of F1 fish from ff-1 and ff-7 were performed. Primers used were shown in **FIG. 5** as PCR1, PCR2 and PCR3. As controls, zebrafish genomic DNA (G) and genomic DNA plus (Tol2-tyr) Δ RV plasmid DNA (G+P) were used. In F1 fish from ff-7, PCR products using PCR2 and PCR3 could not be amplified. This indicated that progeny fish from ff-7, unlike progeny fish from ff-1, did not have the plasmid sequence flanking to the Tol2 element.

[0061] From the ff-7 progeny fish, DNA fragments containing the Tol2 sequence and the flanking region were cloned by inverse PCR and sequenced. In each three case, A, B and C, the Tol2 sequence was surrounded by zebrafish genomic sequences and 8 bp duplications were created adjacent to the insertion. 8 bp duplications at both ends of the Tol2 element are characteristic to integration of transposons of the hAT family, indicating that the integration described here was catalyzed by a transposase.

[0062] **FIG. 7** shows the determined nucleotide sequences of three types, A, B and C. Tol2 in **FIG. 7** shows the Tol2 sequence. In A repeats of [CTCAACTG], in B repeats of [TATAGAGA], and in C repeats of [GTTTTCAG] were created at both ends of and adjacent to the Tol2 sequence.

[0063] In the vertebrate cultured cells and the germ line, transposition activities of Sleeping Beauty which was reconstituted and activated artificially (Ivics, Z., et al., *Cell*, 91, 501-510 (1977)), Tc3 of *C. elegans* (Raz, E., et al., *Current Biology*, 8, 82-88 (1977)) and mariner of *Drosophila* (Fadool, J. M., et al., *Proc. Natl. Acad. Sci. USA*, 95, 5182-5186(1988)), all belonging to the Tc1/mariner family, have been reported. No autonomous transposon activity residing endogenously in any vertebrate genome, however, has been reported.

[0064] The present invention is the first report that identified an autonomous element from a vertebrate genome and also for the first time reported a functional transposase activity in vertebrate.

[0065] Therefore, the present invention relates not only to a method to excise a gene autonomously in vertebrate but also to a method to insert the excised gene into any locus or any gene on the genome.

[0066] The protein in the present invention has the amino acid sequence shown in SEQ ID NO:2, but all of the amino

acids shown there are not necessarily required, and the protein in the present invention can include a protein having the transposase activity described in the present invention or similar activities described above (both of these are called transposase-like activities) and also can include a protein having replacement or deletion in part of amino acids of the above protein, or having addition of any other amino acids to the above protein. And preferably it has the amino acid sequence derived from the Tol2 element. Further, the protein in the present invention includes a protein which is produced from mRNA having the nucleotide sequence corresponding to SEQ ID NO:1.

[0067] The nucleic acid in the present invention encodes the amino acid sequence which is related to the said protein, and preferably which has the polynucleotide having the sequence shown in SEQ ID NO:1. The nucleic acid in the present invention includes not only the said nucleotide sequence but also a nucleotide sequence which can hybridize to the said nucleic acid, preferably under stringent conditions.

[0068] As for a method of modifying the gene structure of a gene in a cell in the presence of the protein in the present invention or the nucleic acid which can produce the said protein, by introducing the protein or the nucleic acid, for instance the mRNA which can produce the protein described here, and, at the same time, by introducing genes including a gene to be transposed, for instance a plasmid, the gene structure in a cell can be modified by the enzymatic activity of the protein in the present invention. The modification in the present invention is involved preferably in autonomous transposition. The cell is preferably an animal cell, more preferably a vertebrate cell, and much more preferably fish cell including a zebrafish cell.

[0069] Genes containing the said gene to be transposed can be substances which do not exist in a natural cell, such as a plasmid carrying a foreign gene to be transposed, and also can be a genomic gene existing in a natural cell. In this case, cis-elements required for transposition could be added to the gene if necessary. The gene to be transposed is preferably a transposon, in certain circumstances, it may be a gene that insert a normal gene into the cell which has a disease caused by abnormalities of genes of various kinds.

[0070] Further, a method of modification in the present invention may only include the excision of part of a gene in a cell such as an inserted plasmid, however, may also include the insertion of all or part of the gene excised by this method, into any gene.

[0071] A gene excised in a method of modification in the present invention preferably has nucleotide sequences containing at least one inverted repeat in the forepart of its nucleotide sequence. The inverted repeat is thought as a cis-element or part of cis-elements for transposition of the gene.

[0072] Further, the present invention, by using the said methods of modification, relates to a method of introducing a foreign gene into a gene of a cell and to a method of modifying a function of a cell based on expression of the gene. By performing the said methods, for example, it is possible for a foreign gene on a plasmid to be transposed into the genome in a cell, and for a new gene, which the cell concerned does not contain originally, to be inserted into a

cell. Further, by expression of the newly inserted gene, it is possible to modify a function of a cell. Furthermore, the present invention can result in a cell, whose function has been modified by this method. The said cell is preferable as a cell described in this method.

[0073] As a plasmid in the present invention which contains the nucleotide sequence having at least one inverted repeat in the forepart of its nucleotide sequence, an optional substitute is to mediate transposition of a gene therein, contains a region containing at least one inverted repeat and a gene to be transposed near the repeat, and is easy to be inserted into a cell.

EXAMPLES

[0074] The present invention will be described by Examples below more precisely, but these Examples do not limit the present invention.

[0075] In the experiments in the present invention, eggs for injection were obtained from zebrafish strains, Tuebingen, TL and brass and were used for the following experiments.

EXAMPLE 1

Cloning of cDNA

[0076] Zebrafish fertilized eggs were injected with the (Tol2-tyr) plasmid and, 9 hours after the injection, total RNA was extracted from 50 of zebrafish embryos with Tri Zol Reagent (Life Technologies, Inc.) and about 3 µg of the total RNA obtained was used for 3' RACE and 5' RACE, respectively.

[0077] Nested forward primers used to perform 3' RACE are:

(SEQ ID NO:16)
Tol2f2; 5'-TTGGTCAGACATGTTTCATTG-3'
and
(SEQ ID NO:17)
Tol2f3; 5'-ATGTTTCATTGGTCCTTTGGA-3',
(SEQ ID NO:18)
Tol2f4; 5'-ATAGCTGAAGCTGCTCTGATC-3'
and
(SEQ ID NO:19)
Tol2f5; 5'-CTGCTCTGATC ATGAAACAG-3',
(SEQ ID NO:20)
Tol2f8; 5'-GCTTAATAAAGAAATATCGGCC-3'
and
(SEQ ID NO:21)
Tol2f9; 5'-AATATCGGCCCTCAAAGTTCG-3',
and
(SEQ ID NO:22)
Tol2f12; 5'-CTGTAATCAGAGAGTGTATGTGTA-3'
and
(SEQ ID NO:23)
Tol2f13; 5'-ATTGTTACATTTATTGCATACAAT-3'.

[0078] Nested reverse primers used for 5' RACE are:

Tol2r4; 5'-CTCAATATGCTTCCTTAGG-3' (SEQ ID NO:24)
and
Tol2r5; 5'-CTTCCTTAGGTTTGTATGGCG-3'. (SEQ ID NO:25)

[0079] The 3' RACE and 5' RACE products were gel-extracted, cloned with TOPO TA Cloning Kit (Invitrogen, Inc.) and sequenced using the ABI PRISM 310 Genetic Analyzer.

[0080] The sequence determined is shown in SEQ ID NO:1 and the amino acid sequence of its translated region is shown in SEQ ID NO:2.

[0081] Also, the summary is shown in FIG. 1. The numbers in the parentheses are bp from the 5' end of the Tol2 element. DDBJ/EMBL/Genbank accession number for the cDNA sequence is AB032244.

EXAMPLE 2

Construction of the (Tol2-tyr) Δ in1ARV plasmid

[0082] The (Tol2-tyr) Δ in1 Δ plasmid was first constructed by replacing the NruI-NspV of the (Tol2-tyr) plasmid with the NruI-NspV fragment of the cDNA and the resulting plasmid was digested with EcoRV and self-ligated.

EXAMPLE 3

mRNA Synthesis, Injection to Embryos and PCR Analysis

[0083] The cDNA encoding the entire coding region of the transposase was cloned in pBluescript SK+(Stratagene), linearized, digested with proteinase K and phenol/chloroform extracted. mRNA was generated by in vitro transcription by using T7 RNA polymerase and the mCAP mRNA Capping kit (Stratagene). The concentration and the size of the transcript were examined on agarose gel electrophoresis.

[0084] Zebrafish fertilized eggs were injected with 1-2 nl of a DNA solution (~25 ng/ μ l of a plasmid DNA) with or without the mRNA (~5 ng/ μ l of the Tol2 mRNA) and incubated at 28° C. for ~8 hours. Each embryo was soaked in 50

μ l of 10 mM EDTA, 10 mM Tris-HCl (pH8.0), 200 μ g/ml proteinase K and incubated at 50° C. for 3 hours.

[0085] Then 1 μ l of the lysed embryo was used for PCR (35 cycles of 94° C. 30 sec, 55° C. 30 sec and 72° C. 30 sec) using tyr-ex4f and tyr-ex5r primers (Kawakami et al., 1998). The PCR products were analyzed on 2% agarose gel electrophoresis. The result is shown in FIG. 4.

[0086] For the DNA sequencing analysis, the PCR products were gel-extracted, cloned with TOPO TA Cloning (Invitrogen) and sequenced. The presence of the injected plasmid DNA in each sample was verified by PCR (25 cycles of 94° C. 30 sec, 55° C. 30 sec and 72° C. 30 sec) using Tol2f1 (5'-TCCACCCATGCTTCCAGCAGTA-3', SEQ ID NO:28) and Tol2r3 (5'-CGTTGTGGTTGCAATC-CATCAAC-3', SEQ ID NO:29) primers.

Industrial Applicability

[0087] The present invention results in a new protein having a transposase-like activity of a gene and the nucleic acid encoding the same.

[0088] Further, the present invention discloses that a transposase of a different family is able to generate an enzymatic activity which can catalyze transposition of a gene in a vertebrate cell, and greatly contributes to the development of technologies concerning the transposition of a gene in vertebrate and the analyses of mutants generated by the said transposition. On the other hand however, since recent gene technologies are extending from modification of a cell to modification of an organism, a method of transposition of a gene in a cell in the present invention is expected not to be limited only to the modification of a cell but also applicable to modification of the structures and functions of genes of mammals in the medical and agricultural fields as one of the methods for modifying the organism of the traits. It can be expected to be a powerful method especially for the gene therapy and the improvement of fish breeding.

SEQUENCE LISTING

<160> NUMBER OF SEQ ID NOS: 29

<210> SEQ ID NO 1

<211> LENGTH: 2156

<212> TYPE: DNA

<213> ORGANISM: *Oryzias latipes*

<400> SEQUENCE: 1

```

acgtcatgtc acatctatta ccacaatgca cagcaccttg acctggaaat tagggaaatt    60
ataacagtca atcagtgga gaaaatggag gaagtatgtg attcatcagc agctgcgagc    120
agcacagtcc aaaatcagcc acaggatcaa gagcaccogt ggccgtatct tocgcaattc    180
ttttctttaa gtgggtgtaa taaagattca ttcaagatga aatgtgtcct ctgtctccog    240
cttaataaag aaatatcggc cttcaaaagt tcgccatcaa acctaaggaa gcatattgag    300
agaatgcacc caaattacct caaaaactac tctaaattga cagcacagaa gagaagatc    360
gggacctcca cccatgcttc cagcagtaag caactgaaag ttgactcagt tttcccagtc    420
aaacatgtgt ctccagtcac tgtgaacaaa gctatattaa ggtacatcat tcaaggactt    480
catcctttca gcaactgttg tctgccatca tttaaagagc tgattagtac actgcagcct    540

```

-continued

```

ggcatttctg tcattacaag gcctacttta cgctccaaga tagctgaagc tgctctgac 600
atgaaacaga aagtgactgc tgccatgagt gaagttgaat ggattgcaac cacaacggat 660
tgttggactg cacgtagaaa gtcattcatt ggtgtaactg ctactggat caaccctgga 720
agtcttgaaa gacattccgc tgcacttgcc tgcaaaagat taatgggctc tcatactttt 780
gaggtactgg ccagtgccat gaatgatata cactcagagt atgaaatagc tgacaaggtt 840
gtttgcacaa ccacagacag tggttccaac tttatgaagg ctttcagagt ttttggtgtg 900
gaaaacaatg atatcgagac tgaggcaaga aggtgtgaaa gtgatgacac tgattctgaa 960
ggctgtggtg agggaagtga tgggtggaa ttccaagatg cctcacgagt cctggacca 1020
gacgatggct tcgaattcca gctacaaaa catcaaaagt gtgcctgtca cttacttaac 1080
ctagtctcaa gcgttgatgc ccaaaaagct ctctcaaatg aactactaca gaaactctac 1140
agatctgtct ttggcaaatg ccaagcttta tggataaaa gcagccgac ggctctagca 1200
gctgaagctg ttgaatcaga aagccggctt cagcttttaa ggccaaacca aacgcggtgg 1260
aattcaactt ttatggctgt tgacagaatt cttcaaatg gcaaagaagc aggagaaggc 1320
gcacttcgga atatatgac ctctcttgag gttccaatg ttaatccagc agaatgctg 1380
ttcttgacag agtgggcca cacaatgcgt ccagttgcaa agtactcga catcttgcaa 1440
gcgaaacga atacacagct ggggtggctg ctgcctagtg tccatcagtt aagcttgaaa 1500
cttcagcgac tccaccattc tctcaggtag tgtgaccac ttgtggatgc cctacaacia 1560
ggaatccaaa cacgattcaa gcatatgttt gaagatcctg agatcatagc agctgccatc 1620
cttctcccta aatttcggac ctcttgaca aatgatgaaa ccatcataaa acgaggcatg 1680
gactacatca gagtgcattc ggagcctttg gaccacaaga aggaattggc caacagtta 1740
tctgatgatg aagatTTTTT cgcttctttg aaaccgacaa cacatgaagc cagcaaagag 1800
ttggatggat atctggctg tgtttcagac accagggagt ctctgctcac gtttcctgct 1860
atttgcagcc tctctatcaa gactaataca cctcttcccg catcggctgc ctgtgagagg 1920
cttttcagca ctgcaggatt gcttttcagc cccaaaagag ctaggcttga cactaacaat 1980
tttgagaatc agcttctact gaagttaa atctgagtttt acaacttga gtacgctgta 2040
ctggcattag attgtctgtc ttatagttt ataattaa acaaacagtt ctaaagcagg 2100
ataaacctt gtatgcattt catttaatgt tttttgagat taaaagctta aacaag 2156

```

<210> SEQ ID NO 2

<211> LENGTH: 649

<212> TYPE: PRT

<213> ORGANISM: *Oryzias latipes*

<400> SEQUENCE: 2

```

Met Glu Glu Val Cys Asp Ser Ser Ala Ala Ala Ser Ser Thr Val Gln
  1          5          10          15
Asn Gln Pro Gln Asp Gln Glu His Pro Trp Pro Tyr Leu Arg Glu Phe
          20          25          30
Phe Ser Leu Ser Gly Val Asn Lys Asp Ser Phe Lys Met Lys Cys Val
          35          40          45
Leu Cys Leu Pro Leu Asn Lys Glu Ile Ser Ala Phe Lys Ser Ser Pro
          50          55          60
Ser Asn Leu Arg Lys His Ile Glu Arg Met His Pro Asn Tyr Leu Lys

```

-continued

65		70			75			80							
Asn	Tyr	Ser	Lys	Leu	Thr	Ala	Gln	Lys	Arg	Lys	Ile	Gly	Thr	Ser	Thr
			85						90					95	
His	Ala	Ser	Ser	Ser	Lys	Gln	Leu	Lys	Val	Asp	Ser	Val	Phe	Pro	Val
			100					105					110		
Lys	His	Val	Ser	Pro	Val	Thr	Val	Asn	Lys	Ala	Ile	Leu	Arg	Tyr	Ile
		115					120					125			
Ile	Gln	Gly	Leu	His	Pro	Phe	Ser	Thr	Val	Asp	Leu	Pro	Ser	Phe	Lys
	130					135					140				
Glu	Leu	Ile	Ser	Thr	Leu	Gln	Pro	Gly	Ile	Ser	Val	Ile	Thr	Arg	Pro
145					150					155					160
Thr	Leu	Arg	Ser	Lys	Ile	Ala	Glu	Ala	Ala	Leu	Ile	Met	Lys	Gln	Lys
				165					170						175
Val	Thr	Ala	Ala	Met	Ser	Glu	Val	Glu	Trp	Ile	Ala	Thr	Thr	Thr	Asp
			180					185					190		
Cys	Trp	Thr	Ala	Arg	Arg	Lys	Ser	Phe	Ile	Gly	Val	Thr	Ala	His	Trp
		195					200					205			
Ile	Asn	Pro	Gly	Ser	Leu	Glu	Arg	His	Ser	Ala	Ala	Leu	Ala	Cys	Lys
	210					215					220				
Arg	Leu	Met	Gly	Ser	His	Thr	Phe	Glu	Val	Leu	Ala	Ser	Ala	Met	Asn
225					230					235					240
Asp	Ile	His	Ser	Glu	Tyr	Glu	Ile	Arg	Asp	Lys	Val	Val	Cys	Thr	Thr
				245					250					255	
Thr	Asp	Ser	Gly	Ser	Asn	Phe	Met	Lys	Ala	Phe	Arg	Val	Phe	Gly	Val
			260					265					270		
Glu	Asn	Asn	Asp	Ile	Glu	Thr	Glu	Ala	Arg	Arg	Cys	Glu	Ser	Asp	Asp
		275					280					285			
Thr	Asp	Ser	Glu	Gly	Cys	Gly	Glu	Gly	Ser	Asp	Gly	Val	Glu	Phe	Gln
	290					295					300				
Asp	Ala	Ser	Arg	Val	Leu	Asp	Gln	Asp	Asp	Gly	Phe	Glu	Phe	Gln	Leu
305					310					315					320
Pro	Lys	His	Gln	Lys	Cys	Ala	Cys	His	Leu	Leu	Asn	Leu	Val	Ser	Ser
				325					330					335	
Val	Asp	Ala	Gln	Lys	Ala	Leu	Ser	Asn	Glu	His	Tyr	Lys	Lys	Leu	Tyr
			340					345					350		
Arg	Ser	Val	Phe	Gly	Lys	Cys	Gln	Ala	Leu	Trp	Asn	Lys	Ser	Ser	Arg
		355					360					365			
Ser	Ala	Leu	Ala	Ala	Glu	Ala	Val	Glu	Ser	Glu	Ser	Arg	Leu	Gln	Leu
	370					375					380				
Leu	Arg	Pro	Asn	Gln	Thr	Arg	Trp	Asn	Ser	Thr	Phe	Met	Ala	Val	Asp
385					390					395					400
Arg	Ile	Leu	Gln	Ile	Cys	Lys	Glu	Ala	Gly	Glu	Gly	Ala	Leu	Arg	Asn
				405					410					415	
Ile	Cys	Thr	Ser	Leu	Glu	Val	Pro	Met	Phe	Asn	Pro	Ala	Glu	Met	Leu
			420					425					430		
Phe	Leu	Thr	Glu	Trp	Ala	Asn	Thr	Met	Arg	Pro	Val	Ala	Lys	Val	Leu
		435					440					445			
Asp	Ile	Leu	Gln	Ala	Glu	Thr	Asn	Thr	Gln	Leu	Gly	Trp	Leu	Leu	Pro
	450					455					460				
Ser	Val	His	Gln	Leu	Ser	Leu	Lys	Leu	Gln	Arg	Leu	His	His	Ser	Leu
465					470					475					480

-continued

```

Arg Tyr Cys Asp Pro Leu Val Asp Ala Leu Gln Gln Gly Ile Gln Thr
      485                               490                               495

Arg Phe Lys His Met Phe Glu Asp Pro Glu Ile Ile Ala Ala Ala Ile
      500                               505                               510

Leu Leu Pro Lys Phe Arg Thr Ser Trp Thr Asn Asp Glu Thr Ile Ile
      515                               520                               525

Lys Arg Gly Met Asp Tyr Ile Arg Val His Leu Glu Pro Leu Asp His
      530                               535                               540

Lys Lys Glu Leu Ala Asn Ser Ser Ser Asp Asp Glu Asp Phe Phe Ala
      545                               550                               555                               560

Ser Leu Lys Pro Thr Thr His Glu Ala Ser Lys Glu Leu Asp Gly Tyr
      565                               570                               575

Leu Ala Cys Val Ser Asp Thr Arg Glu Ser Leu Leu Thr Phe Pro Ala
      580                               585                               590

Ile Cys Ser Leu Ser Ile Lys Thr Asn Thr Pro Leu Pro Ala Ser Ala
      595                               600                               605

Ala Cys Glu Arg Leu Phe Ser Thr Ala Gly Leu Leu Phe Ser Pro Lys
      610                               615                               620

Arg Ala Arg Leu Asp Thr Asn Asn Phe Glu Asn Gln Leu Leu Leu Lys
      625                               630                               635                               640

Leu Asn Leu Arg Phe Tyr Asn Phe Glu
      645

```

```

<210> SEQ ID NO 3
<211> LENGTH: 196
<212> TYPE: PRT
<213> ORGANISM: Zea mays

```

```

<400> SEQUENCE: 3

```

```

Ile Asn Leu Ile Glu Pro Tyr Lys Tyr Asp Glu Val Val Ser Leu Lys
  1                               5                               10                               15

Lys Leu His Leu Ala Ile Ile Met His Glu Tyr Pro Phe Asn Ile Val
      20                               25                               30

Glu His Glu Tyr Phe Val Glu Phe Val Lys Ser Leu Arg Pro His Phe
      35                               40                               45

Pro Ile Lys Ser Arg Val Thr Ala Arg Lys Tyr Ile Met Asp Leu Tyr
      50                               55                               60

Leu Glu Glu Lys Glu Lys Leu Tyr Gly Lys Leu Lys Asp Val Gln Ser
      65                               70                               75                               80

Arg Phe Ser Thr Thr Met Asp Met Trp Thr Ser Cys Gln Asn Lys Ser
      85                               90                               95

Tyr Met Cys Val Thr Ile His Trp Ile Asp Asp Asp Trp Cys Leu Gln
      100                              105                              110

Lys Arg Ile Val Gly Phe Phe His Val Glu Gly Arg His Thr Gly Gln
      115                              120                              125

Arg Leu Ser Gln Thr Phe Thr Ala Ile Met Val Lys Trp Asn Ile Glu
      130                              135                              140

Lys Lys Leu Phe Ala Leu Ser Leu Asp Asn Ala Ser Ala Asn Glu Val
      145                              150                              155                              160

Ala Val His Asp Ile Ile Glu Asp Leu Gln Asp Thr Asp Ser Asn Leu
      165                              170                              175

Val Cys Asp Gly Ala Phe Phe His Val Arg Cys Ala Cys His Ile Leu

```

-continued

180	185	190
Asn Leu Val Ala 195		
<210> SEQ ID NO 4 <211> LENGTH: 14 <212> TYPE: DNA <213> ORGANISM: Oryzias latipes		
<400> SEQUENCE: 4		
ggagttcttg accc		14
<210> SEQ ID NO 5 <211> LENGTH: 14 <212> TYPE: DNA <213> ORGANISM: Artificial Sequence <220> FEATURE: <223> OTHER INFORMATION: Description of Artificial Sequence: Synthetic oligonucleotide		
<400> SEQUENCE: 5		
ggagttcttg acag		14
<210> SEQ ID NO 6 <211> LENGTH: 14 <212> TYPE: DNA <213> ORGANISM: Artificial Sequence <220> FEATURE: <223> OTHER INFORMATION: Description of Artificial Sequence: Synthetic oligonucleotide		
<400> SEQUENCE: 6		
ctggttcttg accc		14
<210> SEQ ID NO 7 <211> LENGTH: 14 <212> TYPE: DNA <213> ORGANISM: Artificial Sequence <220> FEATURE: <223> OTHER INFORMATION: Description of Artificial Sequence: Synthetic oligonucleotide		
<400> SEQUENCE: 7		
ggagttcttg accc		14
<210> SEQ ID NO 8 <211> LENGTH: 17 <212> TYPE: DNA <213> ORGANISM: Artificial Sequence <220> FEATURE: <223> OTHER INFORMATION: Description of Artificial Sequence: Synthetic oligonucleotide		
<400> SEQUENCE: 8		
ggagttcttc ttgacct		17
<210> SEQ ID NO 9 <211> LENGTH: 16 <212> TYPE: DNA <213> ORGANISM: Artificial Sequence <220> FEATURE: <223> OTHER INFORMATION: Description of Artificial Sequence: Synthetic oligonucleotide		

-continued

<400> SEQUENCE: 9
ggagttctct tgaccc 16

<210> SEQ ID NO 10
<211> LENGTH: 23
<212> TYPE: DNA
<213> ORGANISM: Artificial Sequence
<220> FEATURE:
<223> OTHER INFORMATION: Description of Artificial Sequence: Synthetic
oligonucleotide

<400> SEQUENCE: 10
gttttttttt tacatctcaa ctg 23

<210> SEQ ID NO 11
<211> LENGTH: 23
<212> TYPE: DNA
<213> ORGANISM: Artificial Sequence
<220> FEATURE:
<223> OTHER INFORMATION: Description of Artificial Sequence: Synthetic
oligonucleotide

<400> SEQUENCE: 11
ctcaactgat agtctaataca cac 23

<210> SEQ ID NO 12
<211> LENGTH: 23
<212> TYPE: DNA
<213> ORGANISM: Artificial Sequence
<220> FEATURE:
<223> OTHER INFORMATION: Description of Artificial Sequence: Synthetic
oligonucleotide

<400> SEQUENCE: 12
cgctgagctc tcttatatag aga 23

<210> SEQ ID NO 13
<211> LENGTH: 23
<212> TYPE: DNA
<213> ORGANISM: Artificial Sequence
<220> FEATURE:
<223> OTHER INFORMATION: Description of Artificial Sequence: Synthetic
oligonucleotide

<400> SEQUENCE: 13
tatagagatg gctgttatac gag 23

<210> SEQ ID NO 14
<211> LENGTH: 23
<212> TYPE: DNA
<213> ORGANISM: Artificial Sequence
<220> FEATURE:
<223> OTHER INFORMATION: Description of Artificial Sequence: Synthetic
oligonucleotide

<400> SEQUENCE: 14
aagtgacgtc aatgtgtttt cag 23

<210> SEQ ID NO 15
<211> LENGTH: 23
<212> TYPE: DNA
<213> ORGANISM: Artificial Sequence
<220> FEATURE:
<223> OTHER INFORMATION: Description of Artificial Sequence: Synthetic

-continued

oligonucleotide

<400> SEQUENCE: 15
gttttcagct catctgttca tta 23

<210> SEQ ID NO 16
<211> LENGTH: 20
<212> TYPE: DNA
<213> ORGANISM: Artificial Sequence
<220> FEATURE:
<223> OTHER INFORMATION: Description of Artificial Sequence: Synthetic primer

<400> SEQUENCE: 16
ttggtcagac atgttcattg 20

<210> SEQ ID NO 17
<211> LENGTH: 20
<212> TYPE: DNA
<213> ORGANISM: Artificial Sequence
<220> FEATURE:
<223> OTHER INFORMATION: Description of Artificial Sequence: Synthetic primer

<400> SEQUENCE: 17
atgttcattg gtcctttgga 20

<210> SEQ ID NO 18
<211> LENGTH: 21
<212> TYPE: DNA
<213> ORGANISM: Artificial Sequence
<220> FEATURE:
<223> OTHER INFORMATION: Description of Artificial Sequence: Synthetic primer

<400> SEQUENCE: 18
atagctgaag ctgctctgat c 21

<210> SEQ ID NO 19
<211> LENGTH: 20
<212> TYPE: DNA
<213> ORGANISM: Artificial Sequence
<220> FEATURE:
<223> OTHER INFORMATION: Description of Artificial Sequence: Synthetic primer

<400> SEQUENCE: 19
ctgctctgat catgaaacag 20

<210> SEQ ID NO 20
<211> LENGTH: 22
<212> TYPE: DNA
<213> ORGANISM: Artificial Sequence
<220> FEATURE:
<223> OTHER INFORMATION: Description of Artificial Sequence: Synthetic primer

<400> SEQUENCE: 20
gcttaataaa gaaatcgg cc 22

<210> SEQ ID NO 21
<211> LENGTH: 22
<212> TYPE: DNA
<213> ORGANISM: Artificial Sequence

-continued

<220> FEATURE:
<223> OTHER INFORMATION: Description of Artificial Sequence: Synthetic primer

<400> SEQUENCE: 21
aatatcggcc ttcaaaagtt cg 22

<210> SEQ ID NO 22
<211> LENGTH: 24
<212> TYPE: DNA
<213> ORGANISM: Artificial Sequence
<220> FEATURE:
<223> OTHER INFORMATION: Description of Artificial Sequence: Synthetic primer

<400> SEQUENCE: 22
ctgtaatcag agagtgtatg tgta 24

<210> SEQ ID NO 23
<211> LENGTH: 24
<212> TYPE: DNA
<213> ORGANISM: Artificial Sequence
<220> FEATURE:
<223> OTHER INFORMATION: Description of Artificial Sequence: Synthetic primer

<400> SEQUENCE: 23
attgttacet ttattgcata caat 24

<210> SEQ ID NO 24
<211> LENGTH: 19
<212> TYPE: DNA
<213> ORGANISM: Artificial Sequence
<220> FEATURE:
<223> OTHER INFORMATION: Description of Artificial Sequence: Synthetic primer

<400> SEQUENCE: 24
ctcaatatgc ttccttagg 19

<210> SEQ ID NO 25
<211> LENGTH: 20
<212> TYPE: DNA
<213> ORGANISM: Artificial Sequence
<220> FEATURE:
<223> OTHER INFORMATION: Description of Artificial Sequence: Synthetic primer

<400> SEQUENCE: 25
cttccttagg tttgatggcg 20

<210> SEQ ID NO 26
<211> LENGTH: 22
<212> TYPE: DNA
<213> ORGANISM: Artificial Sequence
<220> FEATURE:
<223> OTHER INFORMATION: Description of Artificial Sequence: Synthetic primer

<400> SEQUENCE: 26
gctactacat ggtgccattc ct 22

<210> SEQ ID NO 27
<211> LENGTH: 22

-continued

```

<212> TYPE: DNA
<213> ORGANISM: Artificial Sequence
<220> FEATURE:
<223> OTHER INFORMATION: Description of Artificial Sequence: Synthetic
      primer
<400> SEQUENCE: 27
cactgccaga tctgctgggc tt                                22

<210> SEQ ID NO 28
<211> LENGTH: 22
<212> TYPE: DNA
<213> ORGANISM: Artificial Sequence
<220> FEATURE:
<223> OTHER INFORMATION: Description of Artificial Sequence: Synthetic
      primer
<400> SEQUENCE: 28
tccacccatg cttccagcag ta                                22

<210> SEQ ID NO 29
<211> LENGTH: 24
<212> TYPE: DNA
<213> ORGANISM: Artificial Sequence
<220> FEATURE:
<223> OTHER INFORMATION: Description of Artificial Sequence: Synthetic
      primer
<400> SEQUENCE: 29
cgttgtggtt gcaatccatt caac                              24

```

What is claimed is:

1. A method of modifying a gene structure of a gene in a cell in the presence of a nucleic acid which can produce a protein having a transposase-like activity which can insert a fragment of a gene into the genome, which has the amino acid sequence of SEQ ID NO: 2, an optionally substituted amino acid sequence with replacement or deletion in part of the original amino acid sequence or an optionally substituted amino acid sequence with addition of several other amino acids to the original amino acid sequence.
2. The method according to claim 1, wherein the nucleic acid producing the said protein is mRNA.
3. The method according to claim 1, wherein the cell is a vertebrate cell.
4. The method according to claim 1, wherein the gene in the cell is a plasmid.
5. The method according to claim 4, wherein the plasmid contains a foreign gene of the cell.
6. The method according to claim 1, wherein the method of modifying a gene structure comprises the excision of part of a gene in a cell.
7. The method according to claim 6, wherein the excised gene is inserted into any other locus.
8. The method according to claim 6, wherein the nucleotide sequence of part of the excised gene contains at least one inverted repeat in the forepart of its nucleotide sequence.
9. The method according to claim 1, wherein the gene which can modify the gene structure has a nucleotide sequence containing at least one inverted repeat as part of cis-element.

10. A method of inserting a foreign gene into a gene of a cell by using the method according claim 1.

11. A method of modifying the function of a cell which is based on gene expression by using the method according to claim 1.

12. A plasmid, containing a nucleotide sequence that includes at least one inverted repeat which is necessary for DNA therein to be excised in the presence of a protein having a transposase-like activity which can insert a fragment of a gene into the genome, which has the amino acid sequence of SEQ ID NO: 2, an optionally substituted amino acid sequence with replacement or deletion in part of the original amino acid sequence or an optionally substituted amino acid sequence with addition of several other amino acids to the original amino acid sequence, or in the presence of the nucleic acid which can produce the said protein.

13. A method of inserting any DNA into genomic DNA of a vertebrate animal, which is characterized by operating the said insertion of DNA by using the transposase activity.

14. The method according to claim 13, wherein a DNA is the ToI2 element having the characters according to claim 8.

15. The method according to claim 13, wherein the vertebrate is fish.

* * * * *