



(11) **EP 1 306 005 B1**

(12) **EUROPEAN PATENT SPECIFICATION**

(45) Date of publication and mention of the grant of the patent:
02.06.2010 Bulletin 2010/22

(51) Int Cl.:
A01K 67/027^(2006.01) C12N 5/00^(2006.01)
C12N 15/00^(2006.01) G01N 33/15^(2006.01)
G01N 33/50^(2006.01)

(21) Application number: **01953338.9**

(86) International application number:
PCT/JP2001/006555

(22) Date of filing: **31.07.2001**

(87) International publication number:
WO 2002/009508 (07.02.2002 Gazette 2002/06)

(54) **NONHUMAN ANIMAL MODELS NON-RESPONSIVE TO MYCOPLASMA-ORIGIN LIPOPROTEIN/LIPEPTIDE**

NICHT-HUMANE TIERMODELLE, WELCHE NICHT AUF LIPOPROTEINE/LIPEPTIDE AUS MYCOPLASMA REAGIEREN(11.02.02)

MODELES D'ANIMAUX NON HUMAINS QUI NE REAGISSENT PAS A LA LIPOPROTEINE OU AU LIPEPTIDE ISSUS DE MYCOPLASMA

(84) Designated Contracting States:
CH DE FR GB IT LI

(30) Priority: **31.07.2000 JP 2000232451**

(43) Date of publication of application:
02.05.2003 Bulletin 2003/18

(73) Proprietor: **Japan Science and Technology Agency**
Kawaguchi-shi,
Saitama 332-0012 (JP)

(72) Inventors:
• **AKIRA, Shizuo**
Takatsuki-shi, Osaka 569-0036 (JP)
• **TAKEUCHI, Osamu**
Mino-shi, Osaka 562-0031 (JP)

(74) Representative: **Harding, Charles Thomas**
D Young & Co LLP
120 Holborn
London
EC1N 2DY (GB)

(56) References cited:

- **TAKEUCHI O ET AL: "CELLULAR RESPONSES TO BACTERIAL CELL WALL COMPONENTS ARE MEDIATED THROUGH MYD88-DEPENDENT SIGNALING CASCADES" INTERNATIONAL IMMUNOLOGY, OXFORD UNIVERSITY PRESS, GB, vol. 12, no. 1, January 2000 (2000-01), pages 113-117, XP002945405 ISSN: 0953-8178**
- **GALANOS C ET AL: "MALP-2, a Mycoplasma lipopeptide with classical endotoxic properties: End of an era of LPS monopoly?" JOURNAL OF ENDOTOXIN RESEARCH, vol. 6, no. 6, 2000, pages 471-476, XP009055079 ISSN: 0968-0519**
- **SUGAWARA ISAMU ET AL: "Mycobacterial infection in TLR2 and TLR6 knockout mice." MICROBIOLOGY AND IMMUNOLOGY, vol. 47, no. 5, 2003, pages 327-336, XP002348326 ISSN: 0385-5600**
- **O. TAKEUCHI ET AL.: 'TLR6: a novel member of an expanding toll-like receptor family' GENE vol. 231, April 1999, page 59, 65, XP002948271**
- **O. TAKEUCHI, S. AKIRA: 'Toll-like receptor knockout mouse' SAIBOU KOUGAKU vol. 19, no. 5, 22 April 2000, page 767 AND 774, XP002948272**
- **K. HOSHINO ET AL.: 'Cutting edge: toll-like receptor 4 (TLR4)-deficient mice are hyporesponsive to lipopolysaccharide: evidence for TLR4 as the lps gene product' THE JOURNAL OF IMMUNOLOGY vol. 162, 1999, page 3749 AND 3752, XP002948273**

Note: Within nine months of the publication of the mention of the grant of the European patent in the European Patent Bulletin, any person may give notice to the European Patent Office of opposition to that patent, in accordance with the Implementing Regulations. Notice of opposition shall not be deemed to have been filed until the opposition fee has been paid. (Art. 99(1) European Patent Convention).

EP 1 306 005 B1

- O. TAKEUCHI ET AL.: 'Discrimination of bacterial lipoproteins by toll-like receptor 6' INTERNATIONAL IMMUNOLOGY vol. 13, no. 7, July 2001, page 933, 940, XP002948274
- O. TAKEUCHI ET AL.: 'Cutting edge: preferentially the R-stereo-isomer of the mycoplasmal lipopeptide macrophage-activating lipopeptide-2 activates immune cells through a toll-like receptor 2- and MyD88-dependent signaling pathway' THE JOURNAL OF IMMUNOLOGY vol. 164, no. 2, 15 January 2000, page 554, 557, XP002948275

Description

Technical Field

[0001] The present description relates to a non-human animal model unresponsive to a mycoplasma-derived lipoprotein/lipopeptide, whose function of a gene that encodes a protein such as TLR6 that specifically recognizes a mycoplasma-derived lipoprotein/lipopeptide is deficient on its chromosome, and a method for screening an inhibitor or a promoter for a response to a mycoplasma-derived lipoprotein/lipopeptide with the use of the non-human animal model, etc.

Background Art

[0002] It has been known that the Toll gene is required to control dorsoventral patterning during the embryonic development of *Drosophila* (Cell 52, 269-279, 1988; Annu. Rev. Cell Dev. Biol. 12, 393-416, 1996), and for antifungal immune responses in adult fly (Cell 86, 973-983, 1996). It has been clarified that the Toll is a type I transmembrane receptor with an extracellular domain containing leucine-rich repeat (LRR) and that its cytoplasmic domain shows high homology to that of a mammalian interleukin-1 receptor (IL-1R) (Nature 351, 355-356, 1991; Annu. Rev. Cell Dev. Biol. 12, 393-416, 1996; J. Leukoc. Biol. 63, 650-657, 1998).

[0003] Recently, mammalian homologs of Toll, designated as Toll-like receptors (TLRs), have been identified, and so far, six families including TLR2 and TLR4 have been reported (Nature 388, 394-397, 1997; Proc. Natl. Acad. Sci. USA 95, 588-593, 1998; Blood 91, 4020-4027, 1998; Gene 231, 59-65, 1999). It has been known that the TLR families, as in the case of the IL-1R mentioned above, recruit IL-1R-associated kinase (IRAK) through the adapter protein MyD88 and activate TRAF6, and then activate NF- κ B in the downstream (J. Exp. Med. 187, 2097-2101, 1998; Mol. Cell 2, 253-258, 1998; Immunity 11, 115-122, 1999). Further, the role of the TLR families in mammals is also believed to participate in congenital immune recognition as pattern recognition receptors (PRRs), which recognize bacterial cell common structures (Cell 91, 295-298, 1997).

[0004] It has been reported that one of such pathogen-associated molecular patterns (PAMPs) to be recognized by the PRRs is a lipopolysaccharide (LPS), a major component of the outer membrane of Gram negative bacteria (Cell 91, 295-298, 1997), that the LPS stimulates host cells and makes them produce various proinflammatory cytokines including TNF α , IL-1, and IL-6 (Adv. Immunol. 28, 293-450, 1979; Annu. Rev. Immunol. 13, 437-457, 1995), and that the LPS captured by LPS-binding protein (LBP) is delivered to CD14 on the cell surface (Science 249, 1431-1433, 1990; Annu. Rev. Immunol. 13, 437-457, 1995). The inventors of the present invention have constructed TLR4 knockout and TLR2 knockout mice, and have reported that the TLR4 knockout mouse

is unresponsive to LPS, a major component of the outer membrane of Gram negative bacteria mentioned above (J. Immunol. 162, 3749-3752, 1999) and that a macrophage of the TLR2 knockout mouse decreased the reactivity of the TLR2 knockout mouse to the cell wall of Gram positive bacteria and peptidoglycan, a component of the cell wall (Immunity, 11, 443-451, 1999).

[0005] On the other hand, *Mycoplasma* is the smallest microorganism that can self-propagate, and is biologically classified into bacteria. However, unlike other bacteria, *Mycoplasma* does not have a cell wall, and therefore, it shows polymorphology and is unresponsive to cell wall synthesis inhibitors such as penicillin and cephem. Though there are seven kinds of *Mycoplasma* which are often separated from human, only *Mycoplasma pneumoniae* shows apparent pathogenicity and is known to cause respiratory infections such as upper respiratory infection, bronchitis and pneumonia. Recently, the present inventors have revealed that a bacterial cell component such as a mycoplasma-derived lipoprotein/lipopeptide causes vital reaction via TLR2 and MyD88 signaling pathways (J. Immunol. 164, 554-557, 2000). However, a protein that specifically recognizes a mycoplasma-derived lipoprotein/lipopeptide has been unknown, and consequently, the molecular mechanism that a mycoplasma-derived lipoprotein/lipopeptide activates immune cells has not been elucidated sufficiently.

[0006] Though in vivo responses to bacterial cell components are expected to vary depending on the difference of expression levels of each TLR on the cell surface, the contribution of individual members of the TLR family to signaling by bacterial cell components' stimuli in vivo remains to be elucidated. In addition, though it is known that a water-insoluble lipoprotein/lipopeptide that is present on a biomembrane etc. activates immune cells, a protein that specifically recognizes a mycoplasma-derived lipoprotein/lipopeptide has been unknown. The present description provides a non-human animal model unresponsive to a mycoplasma-derived lipoprotein/lipopeptide, whose function of a gene that encodes a protein that specifically recognizes a mycoplasma-derived lipoprotein/lipopeptide is deficient on its chromosome, particularly a non-human animal whose function of the TLR6 gene is deficient on its chromosome, which is useful for elucidating the contribution of individual members of the TLR family to signaling by stimulation with a mycoplasma-derived lipoprotein/lipopeptide in vivo, especially the role of TLR6 in vivo, and a method for screening an inhibitor or a promoter for a response to a mycoplasma-derived lipoprotein/lipopeptide with the use of the non-human animal model.

[0007] As aforementioned, as to TLR family in mammals, which is involved in congenital immune recognition as a pattern recognition receptor which recognizes bacterial cell common structures, six members of them (TLR1-6) have been reported (Nature 388, 394-397, 1997; Proc. Natl. Acad. Sci. USA, 95, 588-593, 1998; Gene 231, 59-65, 1999). However, a receptor that spe-

cifically recognizes a mycoplasma-derived lipoprotein/lipopeptide has been unknown. The present inventors have generated TLR6 knockout mice as follows: cDNA of TLR6 which had been identified was isolated from mouse gene library; a genetic site containing an intracellular domain and a transmembrane domain of the TLR6 gene was replaced with a neomycin-resistant gene, and a HSV-tk gene was introduced into each C-terminal side respectively, and ES cell clones doubly resistant to G418 and ganciclovir were screened; the ES cell clones were injected into blastocysts of C57BL/6 mice; TLR6 knockout mice whose function of TLR6 genes is deficient on their chromosomes were born through the germline at the expected Mendelian ratios. Subsequently the present inventors have found that TLR6 is a receptor protein that specifically recognizes a mycoplasma-derived lipoprotein/lipopeptide by comparing/analyzing the TLR6 knockout mice, wild-type mice and TLR2 knockout mice, and the present invention has completed.

Disclosure of the Invention

[0008] In one aspect, the present invention relates to the use of a TLR6 knockout mouse as a model of a non-human animal unresponsive to a mycoplasma-derived lipoprotein/lipopeptide.

[0009] In another aspect, the present invention relates to the use of a cell from TLR6 knockout mouse as a cell from a model of a non-human animal unresponsive to a mycoplasma-derived lipoprotein/lipopeptide.

[0010] The present description relates to a non-human animal model unresponsive to a mycoplasma-derived lipoprotein/lipopeptide, whose function of a gene that encodes a protein that specifically recognizes a mycoplasma-derived lipoprotein/lipopeptide is deficient on its chromosome (statement 1), the non-human animal model unresponsive to a mycoplasma-derived lipoprotein/lipopeptide according to statement 1, wherein the protein that specifically recognizes a mycoplasma-derived lipoprotein/lipopeptide is TLR6 (statement 2), the non-human animal model unresponsive to a mycoplasma-derived lipoprotein/lipopeptide according to statement 1 or 2, wherein the non-human animal is a rodent (statement 3), the non-human animal model unresponsive to a mycoplasma-derived lipoprotein/lipopeptide according to statement 3, wherein the rodent is a mouse (statement 4), the non-human animal model unresponsive to a mycoplasma-derived lipoprotein/lipopeptide according to statement 4, wherein the mouse is a TLR6 knockout mouse obtained by a process comprising the steps of: a targeting vector is constructed by replacing the whole or a part of a gene fragment of a genetic site containing an intracellular domain and a transmembrane domain of the TLR6 gene, which is obtained by a screening from a mouse gene library with the use of a probe derived from a mouse EST clone, with a plasmid having a poly A signal and a marker gene; the targeting vector is linearized and then introduced into an embryonic stem cell; the targeted

embryonic stem cell deficient in TLR6 gene function is microinjected into a mouse blastocyst to construct a chimeric mouse; a heterozygous mouse was generated by mating the chimeric mouse and a wild-type mouse, and the heterozygous mice are intercrossed (Statement 5).

[0011] The present description also relates to a method for screening an inhibitor or a promoter for a response to a mycoplasma-derived lipoprotein/lipopeptide wherein with the use of an immune cell derived from the non-human animal model unresponsive to a mycoplasma-derived lipoprotein/lipopeptide according to Statements 1 to 5, a subject material and a mycoplasma-derived lipoprotein/lipopeptide, a response to a mycoplasma-derived lipoprotein/lipopeptide in the immune cell is measured/evaluated (Statement 6), a method for screening an inhibitor or a promoter for a response to a mycoplasma-derived lipoprotein/lipopeptide wherein with the use of the non-human animal model unresponsive to a mycoplasma-derived lipoprotein/lipopeptide according to Statement 1 to 5, a subject material and a mycoplasma-derived lipoprotein/lipopeptide, a response to a mycoplasma-derived lipoprotein/lipopeptide in the non-human animal is measured/evaluated (Statement 7), the method for screening an inhibitor or a promoter for a response to a mycoplasma-derived lipoprotein/lipopeptide according to Statement 6 or 7, wherein in the measurement/evaluation of the response to a mycoplasma-derived lipoprotein/lipopeptide, the response is evaluated in comparison with a case using a wild-type non-human animal as a control (Statement 8), the method for screening an inhibitor or a promoter for a response to a mycoplasma-derived lipoprotein/lipopeptide according to any one of statements 6 to 8, wherein the inhibitor or the promoter for a response to a mycoplasma-derived lipoprotein/lipopeptide is an inhibitor or a promoter for a mycoplasma infection (statement 9), the method for screening an inhibitor or a promoter for a response to a mycoplasma-derived lipoprotein/lipopeptide according to statement 9, wherein the mycoplasma infection is human mycoplasma pneumonia, bovine pleuropneumonia, ovine/caprine mastitis or chicken respiratory disease (statement 10), the method for screening an inhibitor or a promoter for a response to a mycoplasma-derived lipoprotein/lipopeptide according to any one of statements 6 to 8, wherein the inhibitor or the promoter for a response to a mycoplasma-derived lipoprotein/lipopeptide is an agonist or an antagonist of TLR6 (statement 11).

[0012] The present description further relates to an inhibitor or a promoter for a response to a mycoplasma-derived lipoprotein/lipopeptide obtained by the method for screening an inhibitor or a promoter for a response to a mycoplasma-derived lipoprotein/lipopeptide according to any one of statements 6 to 11 (statement 12), the inhibitor or the promoter for a response to a mycoplasma-derived lipoprotein/lipopeptide according to statement 12, wherein the inhibitor or the promoter for a response to a mycoplasma-derived lipoprotein/lipopeptide is an inhibitor or a promoter for a mycoplasma infection (state-

ment 13), the inhibitor or the promoter for a response to a mycoplasma-derived lipoprotein/lipopeptide according to statement 13, wherein the mycoplasma infection is human mycoplasma pneumonia, bovine pleuropneumonia, ovine/caprine mastitis or chicken respiratory disease (statement 14), the inhibitor or the promoter for a response to a mycoplasma-derived lipoprotein/lipopeptide according to statement 12, wherein the inhibitor or the promoter for a response to a mycoplasma-derived lipoprotein/lipopeptide is an agonist or an antagonist of TLR6 (statement 15).

Brief Explanation of the Drawings

[0013]

Fig. 1 is a graph showing gene maps of the TLR6 knockout mice and the wild-type mice of the present description.

Fig. 2 is a graph showing the results of Southern blot analysis of the TLR6 knockout mice of the present description.

Fig. 3 is a graph showing the results of TNF α production caused by stimulation with lipoprotein, LPS or PGN in the TLR6 knockout mice and the wild-type mice of the present description.

Fig. 4 is a graph showing the production of TNF- α or NO $_2^-$ caused by stimulation with lipopeptide in the TLR6 knockout mice and the wild-type mice of the present description.

Fig. 5 is a graph showing the results of NF- κ B activation caused by stimulation with lipopeptide in the TLR6 knockout mice and the wild-type mice of the present description.

Best Mode for Carrying Out the Invention

[0014] The protein that specifically recognizes a mycoplasma-derived lipoprotein/lipopeptide according to the present description is not particularly limited as long as it is a protein that can specifically recognize a mycoplasma-derived lipoprotein/lipopeptide, and a part or the whole of TLR6 is exemplified as a specific example. The protein that specifically recognizes a mycoplasma-derived lipoprotein/lipopeptide can be prepared by known methods on the basis of its DNA sequence information etc. Further, the mycoplasma-derived lipoprotein/lipopeptide in the present description means, other than a lipoprotein/lipopeptide derived from Mycoplasma, Mycoplasma itself or a substance treated by Mycoplasma, a lipopeptide derived from a synthetic Mycoplasma such as MALP-2, etc.

[0015] In the present description, a non-human animal model unresponsive to a mycoplasma-derived lipoprotein/lipopeptide means a non-human animal wherein a living organism, or cells, tissues or organs which comprise a living organism show low or no reactivity specifically to the stimulation with a mycoplasma-derived lipo-

protein/lipopeptide in comparison with wild-type non-human animals, that is, a non-human animal such as a mouse, a rat or a rabbit, wherein a living organism, or cells, tissues or organs which comprise a living organism show low or no reactivity specifically to the stimulation with a mycoplasma-derived lipoprotein/lipopeptide, in spite that the living organism, or the cells, the tissues, or the organs which comprise the living organism show normal reactivity to the stimulation with a lipoprotein/lipopeptide from Spirochaeta, Gram negative bacteria etc. As a specific example, a non-human animal whose function of a TLR6 gene is deficient on its chromosome, such as a TLR6 knockout mouse, is exemplified. Further, the above-mentioned stimulation with a mycoplasma-derived lipoprotein/lipopeptide includes in vivo stimulation wherein a mycoplasma-derived lipoprotein/lipopeptide is administered to a living organism, and in vitro stimulation wherein a cell separated from a living organism is made to contact with a mycoplasma-derived lipoprotein/lipopeptide.

[0016] Next, a method for generating the non-human animal model unresponsive to a mycoplasma-derived lipoprotein/lipopeptide of the present description is explained with an example of a TLR6 knockout mouse. A gene that encodes TLR6 is screened with a gene fragment obtained from a mouse gene library by PCR or other such methods, and the screened gene that encodes the TLR6 is subcloned with a viral vector etc., then specified by DNA sequencing. The whole or a part of the gene that encodes TLR6 is replaced with pMC1 neo gene cassette or the like, and a gene such as a diphtheria toxin A fragment (DT-A) gene or a herpes simplex virus thymidine kinase (HSV-tk) gene is introduced into 3'-terminal side to construct a targeting vector.

[0017] This constructed targeting vector is linearized, and introduced into ES cells by a method such as electroporation, then the ES cells are homologously recombined, and subsequently ES cells wherein homologous recombination is caused by G418, ganciclovir (GANC) or other such antibiotics are selected from the homologous recombinants. It is preferable to confirm by Southern blotting etc. whether these selected ES cells are the object recombinants. A clone of the confirmed ES cell is microinjected into a blastocyst of a mouse, and the blastocyst is transplanted into a uterus of a recipient mouse to generate a chimeric mouse. A heterozygous mouse (F1 mouse: +/-) can be obtained by intercrossing the chimeric mouse with a wild-type mice, and a TLR6 knockout mouse of the present description can be generated by intercrossing the heterozygous mice. In addition, as a method for confirming whether TLR6 is present in the TLR6 knockout mouse, for instance, there are Northern blotting or other such methods with which RNA isolated from the mouse obtained by the above-mentioned method is examined, and Western blotting or other such methods with which the expression of TLR6 in the mouse is examined.

[0018] It is possible to confirm that the generated TLR6

knockout mouse is unresponsive to a mycoplasma-derived lipoprotein/lipopeptide, for example, by contacting a mycoplasma-derived lipoprotein/lipopeptide with an immune cell such as a macrophage, a monocyte or a dendric cell of the TLR6 knockout mouse in vitro or in vivo, and then measuring the production amounts of TNF- α , IL-6, IL-12, IFN- γ etc. in the cells, the proliferative responses of splenic B cells, the expression amounts of antigens such as CD40, CD80, CD86 and MHC class II on the surface of splenic B cells, and the activation of molecules in signaling pathways of TLR6, such as NF- κ B, JNK and IRAK. Further, the TLR6 knockout mouse of the present description can be used as a useful model for elucidating an action mechanism of a mycoplasma-derived lipoprotein/lipopeptide and for projecting a therapeutic strategy for mycoplasma infections that cause infections such as pneumonia.

[0019] Homozygous non-human animals which were born at the expected Mendelian ratios include a deficient type being deficient in a protein that specifically recognizes a mycoplasma-derived lipoprotein/lipopeptide and its wild-type littermate, and precise comparative experiments can be conducted at an individual level by using the deficient type of homozygous non-human animals and its wild-type littermate simultaneously. Therefore, it is desirable to use a wild-type non-human animal, preferably a wild-type non-human animal which is the same species as, more preferably the littermate of, a non-human animal whose function of a gene that encodes a protein that specifically recognizes a mycoplasma-derived lipoprotein/lipopeptide is deficient on its chromosome, for instance, for the screening of an inhibitor or a promoter for a response to a mycoplasma-derived lipoprotein/lipopeptide of the present description mentioned below.

[0020] The non-human animal model unresponsive to a mycoplasma-derived lipoprotein/lipopeptide of the present description and an immune cell such as a macrophage, a splenocyte or a dendric cell derived from the non-human animal model can be used for the elucidation of an action mechanism of a mycoplasma-derived lipoprotein/lipopeptide, and also for screenings of an inhibitor or a promoter for mycoplasma infections such as mycoplasma pneumonia, or an inhibitor or a promoter for a response to a mycoplasma-derived lipoprotein/lipopeptide, such as an agonist or an antagonist of TLR6, etc. The method for screening the inhibitor or the promoter for mycoplasma infections such as pneumonia, or the inhibitor or the promoter for a response to a mycoplasma-derived lipoprotein/lipopeptide, such as an agonist or an antagonist of TLR6, is explained with examples below.

[0021] As the method for screening an inhibitor or a promoter for a response to a mycoplasma-derived lipoprotein/lipopeptide of the present description, a method wherein with the use of an immune cell such as a macrophage, a splenocyte or a dendric cell derived from a non-human animal model unresponsive to a mycoplasma-derived lipoprotein/lipopeptide, a subject material

and a mycoplasma-derived lipoprotein/lipopeptide, a response to a mycoplasma-derived lipoprotein/lipopeptide in the immune cell is measured/evaluated, and a method wherein with the use of a non-human animal model unresponsive to a mycoplasma-derived lipoprotein/lipopeptide, a subject material and a mycoplasma-derived lipoprotein/lipopeptide, a response to a mycoplasma-derived lipoprotein/lipopeptide in the non-human animal model is measured/evaluated, etc., are exemplified.

[0022] Examples of the above-mentioned method for screening with the use of an immune cell derived from a non-human animal model unresponsive to a mycoplasma-derived lipoprotein/lipopeptide include a method comprising the steps of: contacting an immune cell obtained from a non-human animal model unresponsive to a mycoplasma-derived lipoprotein/lipopeptide with a subject material in vitro beforehand; culturing the immune cell in the presence of a mycoplasma-derived lipoprotein/lipopeptide, and measuring/evaluating a response to a mycoplasma-derived lipoprotein/lipopeptide in the immune cell, and a method comprising the steps of: contacting an immune cell obtained from a non-human animal model unresponsive to a mycoplasma-derived lipoprotein/lipopeptide with a mycoplasma-derived lipoprotein/lipopeptide in vitro beforehand; culturing the immune cell in the presence of a subject material, and measuring/evaluating a response to a mycoplasma-derived lipoprotein/lipopeptide in the immune cell.

[0023] In addition to the methods mentioned above, the following methods are exemplified: a method comprising the steps of: a subject material is administered in advance to a non-human animal model unresponsive to a mycoplasma-derived lipoprotein/lipopeptide; an immune cell obtained from the non-human animal is cultured in the presence of a mycoplasma-derived lipoprotein/lipopeptide; a response to a mycoplasma-derived lipoprotein/lipopeptide in the immune cell is measured/evaluated, and a method comprising the steps of: a subject material is administered in advance to a non-human animal model unresponsive to a mycoplasma-derived lipoprotein/lipopeptide of the present description; the non-human animal is made to be infected with a mycoplasma-derived lipoprotein/lipopeptide; a response to a mycoplasma-derived lipoprotein/lipopeptide in an immune cell obtained from the non-human animal is measured/evaluated.

[0024] Further, a method comprising the steps of: a non-human animal model unresponsive to a mycoplasma-derived lipoprotein/lipopeptide of the present description is made to be infected with a mycoplasma-derived lipoprotein/lipopeptide in advance; an immune cell obtained from the non-human animal is cultured in the presence of a subject material, and a response to a mycoplasma-derived lipoprotein/lipopeptide in the immune cell is measured/evaluated, and a method comprising the steps of: a non-human animal model unresponsive to a mycoplasma-derived lipoprotein/lipopeptide of the present description is made to be infected with a myco-

plasma-derived lipoprotein/lipopeptide in advance; a subject material is administered to the non-human animal, and a response to a mycoplasma-derived lipoprotein/lipopeptide in an immune cell obtained from the non-human animal is measured/evaluated are exemplified.

[0025] On the other hand, the following methods are exemplified as the method wherein with the use of a non-human animal model unresponsive to a mycoplasma-derived lipoprotein/lipopeptide of the present description, a subject material and a mycoplasma-derived lipoprotein/lipopeptide, a response to a mycoplasma-derived lipoprotein/lipopeptide in the non-human animal model is measured/evaluated: a method comprising the steps of: a subject material is administered in advance to a non-human animal model unresponsive to a mycoplasma-derived lipoprotein/lipopeptide; the non-human animal model is made to be infected with a mycoplasma-derived lipoprotein/lipopeptide; a response to a mycoplasma-derived lipoprotein/lipopeptide in the non-human animal model is measured/evaluated, and a method comprising the steps of: a non-human animal model unresponsive to a mycoplasma-derived lipoprotein/lipopeptide is made to be infected with a mycoplasma-derived lipoprotein/lipopeptide in advance; a subject material is administered to the non-human animal model, and a response to a mycoplasma-derived lipoprotein/lipopeptide in the non-human animal model is measured/evaluated.

[0026] In the present description, the measurement/evaluation of a response to a mycoplasma-derived lipoprotein/lipopeptide means a measurement/evaluation of a function to specifically react with a mycoplasma-derived lipoprotein/lipopeptide to transmit signals intracellularly. As such signal transmitting function, a function to produce cytokines such as TNF- α , IL-6, IL-12 and IFN- γ , a function to produce nitrite ion, a function to proliferate cells, a function to express antigens such as CD40, CD80, CD86 and MHC class II on the surface of cells, and a function to activate molecules in the signaling pathway of TLR9, such as NF- κ B, JNK and IRAK are specifically exemplified, but not limited to these functions. Further, as aforementioned, in the measurement/evaluation of a response to a mycoplasma-derived lipoprotein/lipopeptide, it is preferable to evaluate the response in comparison to the measured value of a wild-type non-human animal, a wild-type non-human animal littermate in particular, as a control, because there will be no dispersion caused by individual differences.

[0027] As it is revealed by the non-human animal model specifically deficient in reactivity to a mycoplasma-derived lipoprotein/lipopeptide of the present description that TLR6 is specifically involved in the recognition of a mycoplasma-derived lipoprotein/lipopeptide, these non-human animal models are presumed to serve as extremely useful model animals for projecting a therapeutic strategy for mycoplasma infections such as human mycoplasma pneumonia which: is a primary atypical pneumonia caused by *M. pneumoniae*, bovine pleuropneumonia caused by *M. mycoides*, ovine/caprine mastitis

caused by *M. agalactiae*, or chicken respiratory disease caused by *M. gallisepticum*. In addition, there is a chance that an agonist or an antagonist of TLR6 is an inhibitor or a promoter for various kinds of mycoplasma infections mentioned above, and is a useful substance for diagnosis/treatment of diseases caused by deficiency or abnormality in TLR6 activity, etc.

[0028] The present invention will be explained more specifically with examples and a reference below, but the technical scope of the present invention is not limited to these examples etc. Reference (Generation of TLR2 knockout mouse)

[0029] TLR2 gene was screened from 129/SvJ mouse gene library (Stratagene) with a probe derived from a mouse EST clone (accession number D77677) which is similar to human TLR2 gene, and subcloned into a pBluescript vector (Stratagene), then characterized by restriction enzyme mapping and DNA sequencing. A targeting vector was constructed by replacing a gene fragment at an exon region 1.3 kb containing a cytoplasmic domain of a TLR2 gene with pMC1-neo (Stratagene) having Poly A signal. The targeting vector was flanked by a 4.8 kb 5' gene fragment and a 1.0 kb 3' gene fragment and contained a HSV-tk cassette at the 5' terminal. The targeting vector was linearized with Sall and electroporated into E14.1 embryonic stem cells (ES cells). ES cells being resistant to G418 and ganciclovir, and containing mutant TLR2 allele were screened from the electroporated ES cells, and the screened ES cells were microinjected into blastocysts of C57BL/6 mice to construct chimeric mice. By mating this male chimeric mouse and a female C57BL/6 mouse, TLR2 knockout mouse was constructed (Immunity 11, 443-451, 1999).

Example 1 (Generation of TLR6 knockout mouse)

[0030] TLR6 gene was screened from 129/SvJ mouse gene library (Stratagene) with a probe derived from a mouse TLR6 gene (accession number AB020808), and subcloned into a pBluescript II SK (+) vector (Stratagene), then characterized by restriction enzyme mapping and DNA sequencing. A targeting vector was constructed by replacing a genetic site (about 6 kb) encoding an intracellular domain and a transmembrane domain of the mouse TLR6 with a neomycin-resistant gene cassette (pMC1-neo; Stratagene), and introducing a herpes simplex virus thymidine kinase (HSV-tk) as a negative selective marker (Fig. 1). The targeting vector was linearized and electroporated into E14.1 embryonic stem cells (ES cells). 126 clones being resistant to G418 and ganciclovir were selected and three clones were screened by PCR and Southern blotting.

[0031] Three targeted ES clones containing mutant TLR6 allele were microinjected into blastocysts of C57BL/6 mice to generate a chimeric mouse. By mating this male chimeric mouse and a female C57BL/6 mouse, a heterozygous F1 mouse was generated, and a homozygous mouse (TLR6 knockout mouse: TLR6^{-/-}) was

obtained by intercrossing the heterozygous F1 mice. Confirmation of the homozygous mouse was conducted by digesting each genomic DNA extracted from a mouse tail with EcoRI and performing Southern blotting with a probe shown in Fig. 1 (Fig.2). The TLR6 knockout mouse (TLR6^{-/-}) of the present description could be generated at the expected Mendelian ratio, and did not show any obvious abnormality until it came to 25 weeks old.

Example 2 (Preparation of peritoneal macrophage)

[0032] Each of wild-type (wild-type), TLR6 knockout (TLR6^{-/-}) and TLR2 knockout (TLR2^{-/-}) mice were intraperitoneally injected with 2 ml of 4% thioglycollate medium (DIFCO). Three days later, peritoneal exudate cells were isolated from the peritoneal cavity of each mouse. These cells were cultured in RPMI1640 medium (GIBCO) supplemented with 10% fetal bovine serum (GIBCO) for 2 hours at 37. degree. C. and washed with ice-cold Hank's buffered salt solution (HBSS; GIBCO) to remove nonadherent cells. Adherent cells were used as peritoneal macrophages for the following experiments.

Example 3 (Responsiveness of macrophages derived from TLR6 knockout mouse to LPS, lipoprotein derived from Spirochaeta and peptidoglycan derived from Staphylococcus aureus)

[0033] The present inventors have already revealed that TLR2 is indispensable for recognizing lipoprotein and peptidoglycan derived from bacteria and that TLR4 is indispensable for recognizing LPS and lipoteichoic acid by generating TLR2 and TLR4 knockout mice. Therefore, responsiveness of TLR6 knockout mouse to these LPS, lipoprotein derived from Spirochaeta, and peptidoglycan derived from Staphylococcus aureus was examined. Peritoneal macrophages (5×10^4 cells) of wild-type and TLR6 knockout mice prepared in Example 2 were cultured for 24 hours together with $10 \mu\text{M}$ B. burgdorferi-derived lipoprotein OspA or OspC, $10 \mu\text{M}$ T. pallidum-derived lipoprotein 17-kDa (17) or 47-kDa (47), 100ng/ml LPS, or various concentrations of peptidoglycan (PGN) shown in Fig. 3. When culture was completed, concentrations of TNF α in culture supernatants were measured by ELISA respectively. The results are shown in Fig. 3. These results have indicated that macrophages derived from a TLR6 knockout mouse (TLR6^{-/-}) produce approximately the same amount of TNF α as macrophages derived from a wild-type mouse in response to OspA, OspC, 17, 47, LPS, and PGN.

Example 4 (Responsiveness of macrophages derived from TLR6 knockout mouse to lipopeptide)

[0034] Responsiveness of peritoneal macrophages derived from a wild-type mouse or a TLR6 knockout mouse to lipopeptide was examined with synthetic Gram negative bacteria-derived lipopeptide JBT3002 and syn-

thetic mycoplasma-derived lipopeptide MALP-2. Peritoneal macrophages (5×10^4 cells) of wild-type and TLR6 knockout mice prepared in Example 2 were cultured for 24 hours together with various concentrations of JBT3002 (provided by Dr. Z. Dong) or MALP-2 (provided by Dr. P. F. Muhrad) shown in Fig. 4, and stimulated. When culture was completed, the production amounts of TNF- α (TNF α) and NO $_2^-$ (NO) in culture supernatants were measured (Fig. 4). NO $_2^-$ was measured by the Griess method using NO $_2^-$ /NO $_3^-$ Assay Kit (Dojindo Laboratories).

[0035] The above-mentioned results indicate that: peritoneal macrophages derived from a wild-type mouse (wild-type) increased the production amounts of TNF- α (TNF α) and NO $_2^-$ (NO) in a manner dependent on doses of Gram negative bacteria-derived lipopeptide JBT3002 and mycoplasma-derived lipopeptide MALP-2, while peritoneal macrophages derived from a TLR6 knockout mouse (TLR6^{-/-}) increased the production amounts of TNF- α and NO $_2^-$ in a manner dependent on dose of Gram negative bacteria-derived lipopeptide JBT3002 as in the case of peritoneal macrophages derived from a wild-type mouse, but produced no TNF- α and NO $_2^-$ in response to any concentrations of mycoplasma-derived lipopeptide MALP-2 (Fig.4). From these results, it is revealed that a mycoplasma-derived lipoprotein/lipopeptide activates macrophages via TLR6.

Example 5 (Activation of intracellular signaling pathway via TLR6).

[0036] It is known that TLR signals activate IRAK, which is serine/threonine kinase, via an adapter molecule MyD88 and then activate MAP kinase and NF- κB (Immunity 11, 115-122, 1999). In addition, it is also known that a mycoplasma-derived lipoprotein/lipopeptide causes vital reaction via TLR2 and MyD88 signaling pathways (J. Immunol. 164, 554-557, 2000). Consequently, with wild-type, TLR6 knockout and TLR2 knockout mice, whether a bacteria-derived lipoprotein/lipopeptide activates intracellular signaling molecules was examined. Peritoneal macrophages (1×10^6 cells) of wild-type (wild-type) and TLR6 knockout (TLR6^{-/-}) and TLR2 knockout (TLR2^{-/-}) mice prepared in Example 2 were stimulated with 0.1 ng/ml JBT3002 or 0.3 ng/ml MALP-2 for 20 or 40 minutes, and nucleoproteins were extracted from macrophages of each mouse and incubated with a specific probe containing DNA binding site of NF- κB , then subjected to electrophoresis and visualized by autoradiography (Fig. 5).

[0037] With the result that the activation of NF- κB in response to the stimulation with MALP-2 or JBT3002 was observed in macrophages derived from a wild-type mouse. In macrophages derived from a TLR6 knockout mouse, though no activation in response to MALP-2 was observed, activation in response to JBT3002 was observed. Further, in macrophages derived from a TLR2 knockout mouse, no activation was observed in response

to MALP-2 and JBT3002. These findings have revealed that TLR6 is specifically involved in the recognition of a mycoplasma-derived lipoprotein/lipopeptide. In addition, it is presumed that both TLR6 and TLR2 are indispensable for recognizing a mycoplasma-derived lipoprotein/lipopeptide, and that these two molecules form a heterodimer to transmit mycoplasma-derived lipoprotein/lipopeptide signals.

Industrial Applicability

[0038] The non-human animal model unresponsive to a mycoplasma-derived lipoprotein/lipopeptide of the present description such as a TLR6 knockout mouse is unresponsive only to a mycoplasma-derived lipoprotein/lipopeptide. Therefore, the use of this non-human animal model makes it possible to screen an inhibitor or a promoter for mycoplasma infections such as mycoplasma pneumonia, or an inhibitor or a promoter for responsiveness to a mycoplasma-derived lipoprotein/lipopeptide such as an agonist or an antagonist of TLR6, and moreover, to obtain novel information useful for elucidating a molecular mechanism of the occurrence of infections caused by bacteria including Mycoplasma.

Claims

1. Use of a TLR6 knockout mouse as a model of a non-human animal unresponsive to a mycoplasma-derived lipoprotein/lipopeptide. 30
2. Use of a cell from TLR6 knockout mouse as a cell from a model of a non-human animal unresponsive to a mycoplasma-derived lipoprotein/lipopeptide. 35
3. Use according to claims 1 or 2, wherein the mouse is obtained by a process comprising the steps of:
 - a) a targeting vector is constructed by replacing the whole or a part of a gene fragment of a genetic site containing an intracellular domain and a transmembrane domain of the TLR6 gene, which is obtained by a screening from a mouse gene library with the use of a probe derived from a mouse EST clone, with a plasmid having a poly A signal and a marker gene; 40
 - b) the targeting vector is linearized and then introduced into an embryonic stem cell; 45
 - c) the targeted embryonic stem cell deficient in TLR6 gene function is microinjected into a mouse blastocyst to construct a chimeric mouse; 50
 - d) a heterozygous mouse was generated by mating the chimeric mouse and a wild-type mouse, and the heterozygous mice are intercrossed. 55

Patentansprüche

1. Verwendung einer TLR6-Knockout-Maus als Modell für ein nicht-humanes Tier, das auf ein von Mycoplasma, abgeleitetes Lipoprotein/Lipopeptid nicht reagiert. 5
2. Verwendung einer Zelle einer TLR6-Knockout-Maus als eine Zelle von einem Modell eines nicht-humanen Tiers, welches auf ein von Mycoplasma, abgeleitetes Lipoprotein/Lipopeptid nicht reagiert. 10
3. Verwendung gemäß Anspruch 1 oder 2, wobei die Maus durch ein Verfahren erhalten wird, welches die folgenden Stufen umfasst: 15
 - a) es wird ein Targeting-Vektor durch Ersetzen des gesamten oder eines Teils eines Genfragments einer genetischen Stelle konstruiert, die eine intrazelluläre Domäne und eine Transmembrandomäne des TLR6-Gens enthält, welche durch Durchmustern einer Maus-Genbibliothek erhalten wird, unter Verwendung einer Sonde, die aus einem Maus-EST-Klon abgeleitet ist, mit einem Plasmid mit einem Poly-A-Signal und einem Markergen, 20
 - b) der Targeting-Vektor wird linearisiert und dann in eine embryonische Stammzelle eingebracht wird, 25
 - c) die angezielte embryonische Stammzelle, der die TLR6-Genfunktion fehlt, wird in eine Maus-Blastozyte mikroinjiziert, um eine chimäre Maus zu konstruieren, 30
 - d) eine heterozygote Maus wurde durch Paaren der chimären Maus und einer Wildtyp-Maus erzeugt und die heterozygoten Mäuse werden gekreuzt. 35

Revendications

1. Utilisation d'une souris knock-out pour TLR6 en tant que modèle animal non humain ne répondant pas à une lipoprotéine/un lipopeptide dérivé(e) de mycoplasmes. 40
2. Utilisation d'une cellule de souris knock-out pour TLR6 en tant que cellule issue d'un modèle animal non humain ne répondant pas à une lipoprotéine/un lipopeptide dérivé(e) de mycoplasmes. 45
3. Utilisation selon les revendications 1 ou 2, dans laquelle la souris est obtenue par un procédé comprenant les étapes consistant à : 50
 - a) construire un vecteur de ciblage en remplaçant l'intégralité ou une partie d'un fragment de gène d'un site génétique contenant un domaine 55

intracellulaire et un domaine transmembranaire du gène TLR6, qui est obtenu par un criblage d'une banque de gènes murins en utilisant une sonde dérivée d'un clone d'EST murin, avec un plasmide ayant un signal polyA et un gène marqueur ;

b) linéariser le vecteur de ciblage et ensuite l'introduire dans une cellule souche embryonnaire ;
c) micro-injecter la cellule souche embryonnaire ciblée présentant une fonction du gène TLR6 déficiente dans un blastocyte murin afin de construire une souris chimérique ;
d) générer une souris hétérozygote en faisant s'accoupler la souris chimérique avec une souris de type sauvage, et croiser les souris hétérozygotes.

5

10

15

20

25

30

35

40

45

50

55

FIG 1

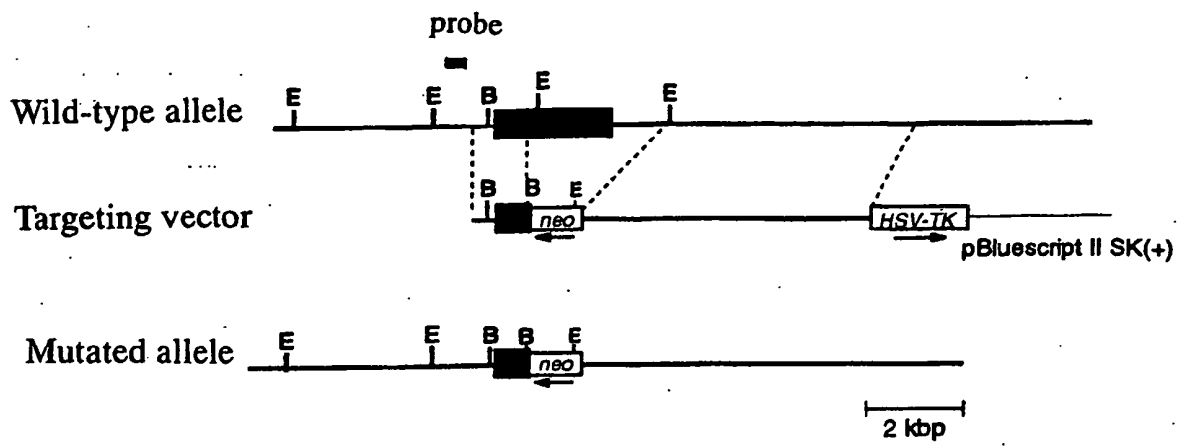

FIG 2

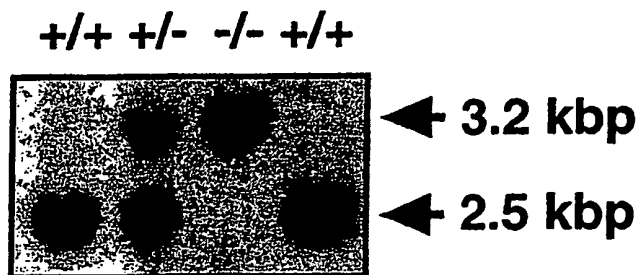

FIG 3

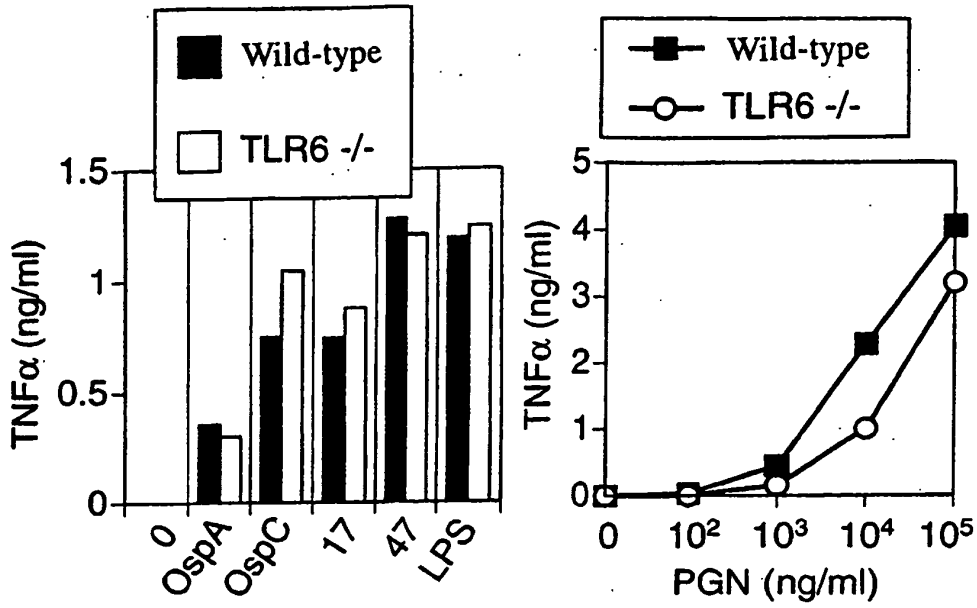

FIG 4

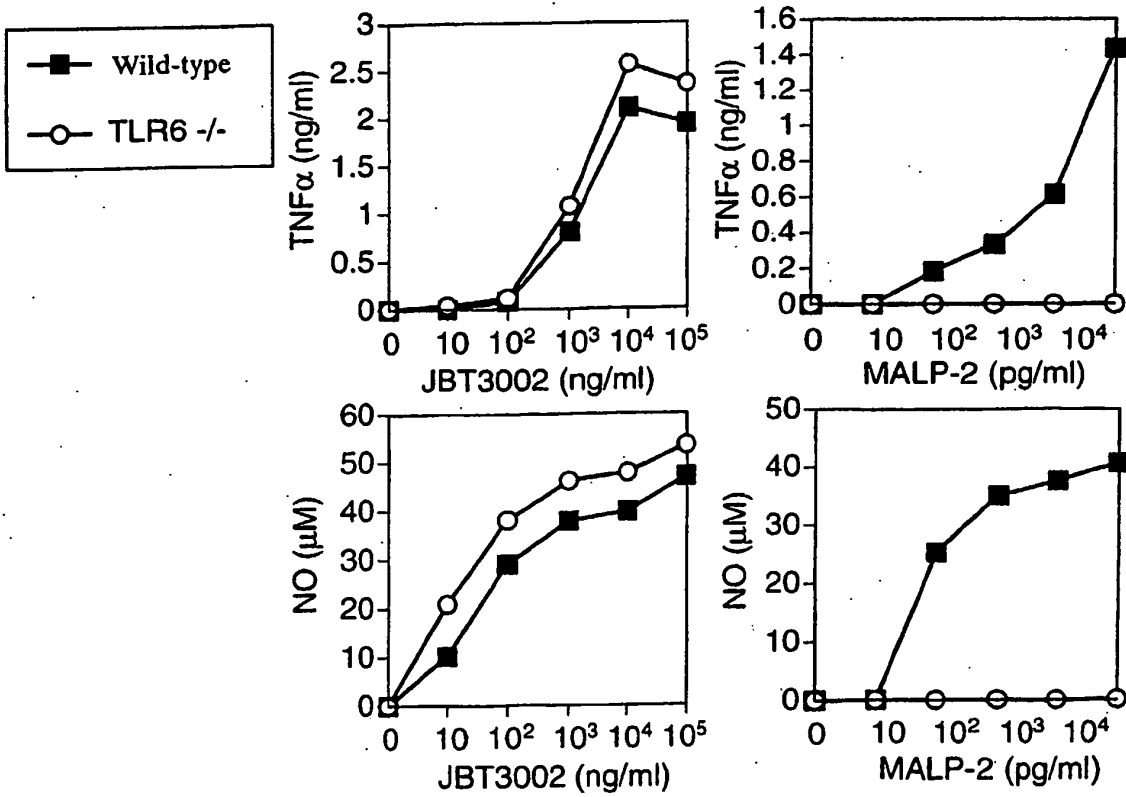
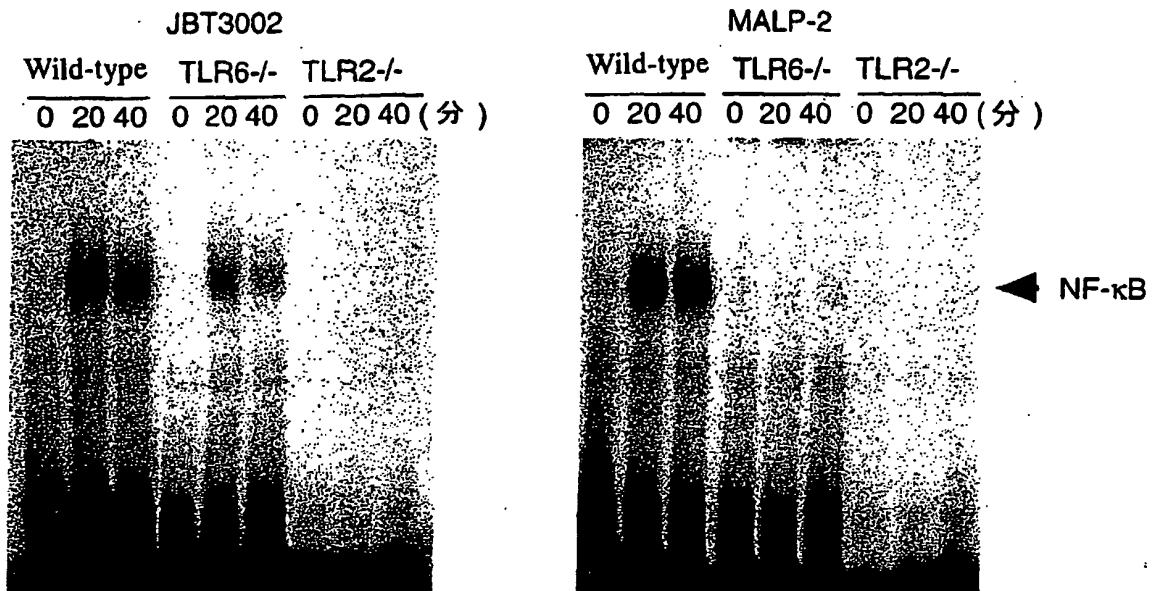

FIG 5



REFERENCES CITED IN THE DESCRIPTION

This list of references cited by the applicant is for the reader's convenience only. It does not form part of the European patent document. Even though great care has been taken in compiling the references, errors or omissions cannot be excluded and the EPO disclaims all liability in this regard.

Non-patent literature cited in the description

- *Cell*, 1988, vol. 52, 269-279 [0002]
- *Annu. Rev. Cell Dev. Biol.*, 1996, vol. 12, 393-416 [0002]
- *Cell*, 1996, vol. 86, 973-983 [0002]
- *Nature*, 1991, vol. 351, 355-356 [0002]
- *J. Leukoc. Biol.*, 1998, vol. 63, 650-657 [0002]
- *Nature*, 1997, vol. 388, 394-397 [0003] [0007]
- *Proc. Natl. Acad. Sci. USA*, 1998, vol. 95, 588-593 [0003] [0007]
- *Blood*, 1998, vol. 91, 4020-4027 [0003]
- *Gene*, 1999, vol. 231, 59-65 [0003] [0007]
- *J. Exp. Med.*, 1998, vol. 187, 2097-2101 [0003]
- *Mol. Cell*, 1998, vol. 2, 253-258 [0003]
- *Immunity*, 1999, vol. 11, 115-122 [0003] [0036]
- *Cell*, 1997, vol. 91, 295-298 [0003] [0004]
- *Adv. Immunol.*, 1979, vol. 28, 293-450 [0004]
- *Annu. Rev. Immunol.*, 1995, vol. 13, 437-457 [0004]
- *Science*, 1990, vol. 249, 1431-1433 [0004]
- *J. Immunol.*, 1999, vol. 162, 3749-3752 [0004]
- *Immunity*, 1999, vol. 11, 443-451 [0004] [0029]
- *J. Immunol.*, 2000, vol. 164, 554-557 [0005] [0036]