



US 20090300797A1

(19) **United States**

(12) **Patent Application Publication**

Ogawa et al.

(10) **Pub. No.: US 2009/0300797 A1**

(43) **Pub. Date: Dec. 3, 2009**

(54) **PLANT HAVING IMPROVED GROWTH ABILITY AND DISEASE RESISTANCE AND METHOD FOR PRODUCTION THEREOF**

(86) PCT No.: **PCT/JP2007/052216**

§ 371 (c)(1),
(2), (4) Date: **Jun. 16, 2009**

(75) Inventors: **Kenichi Ogawa**, Okayama-shi (JP);
Masayoshi Matsumoto,
Okayama-shi (JP); **Tomonori**
Shiraishi, Okayama-shi (JP)

(30) **Foreign Application Priority Data**

Feb. 9, 2006 (JP) 2006-032895

Publication Classification

Correspondence Address:
MORRISON & FOERSTER LLP
425 MARKET STREET
SAN FRANCISCO, CA 94105-2482 (US)

(51) **Int. Cl.**
A01H 5/00 (2006.01)
C12N 15/82 (2006.01)

(52) **U.S. Cl.** **800/279; 800/302; 800/301**

(73) Assignees: **Japan Science and Technology**
Agency, Kawaguchi-shi (JP);
OKAYAMA PREFECTURE,
Okayama-shi (JP)

(57) **ABSTRACT**

Disclosed is a transgenic plant improved in growth ability and disease resistance. Also disclosed is a method for production of the transgenic plant. It is found that a transgenic plant having DNA encoding a glutathione-binding plastid-type fructose-1,6-bisphosphate aldolase introduced therein is improved in growing ability and disease resistance compared to a wild-type one.

(21) Appl. No.: **12/278,778**

(22) PCT Filed: **Feb. 8, 2007**

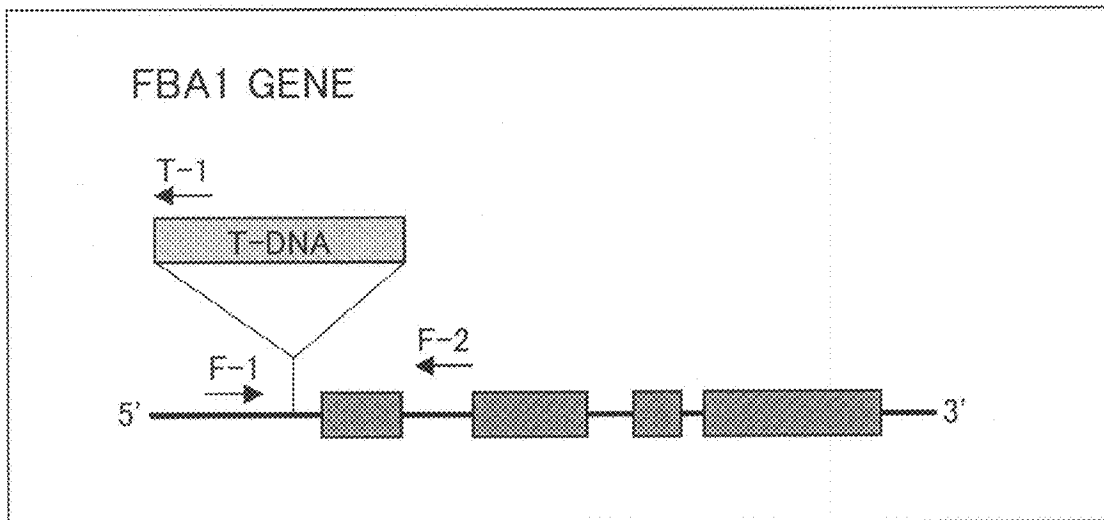

FIG. 1

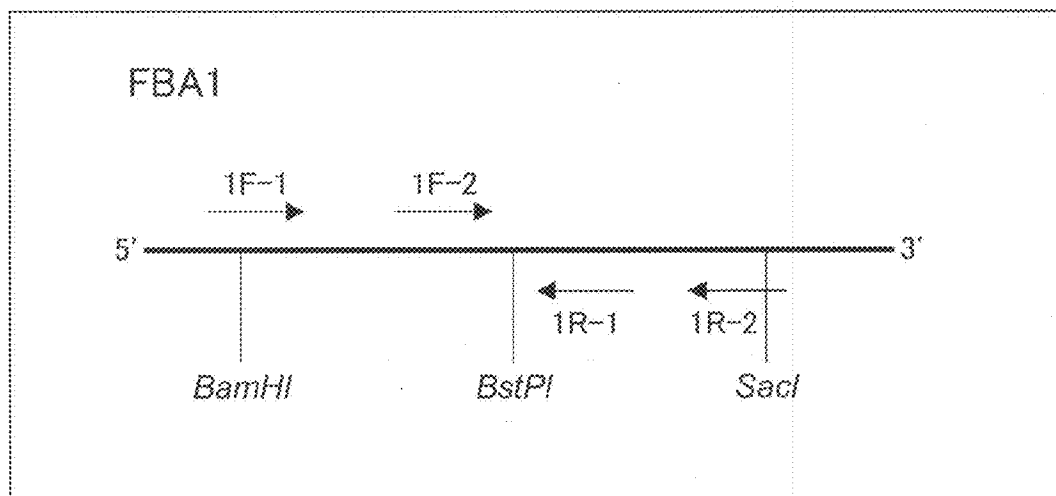

FIG. 2

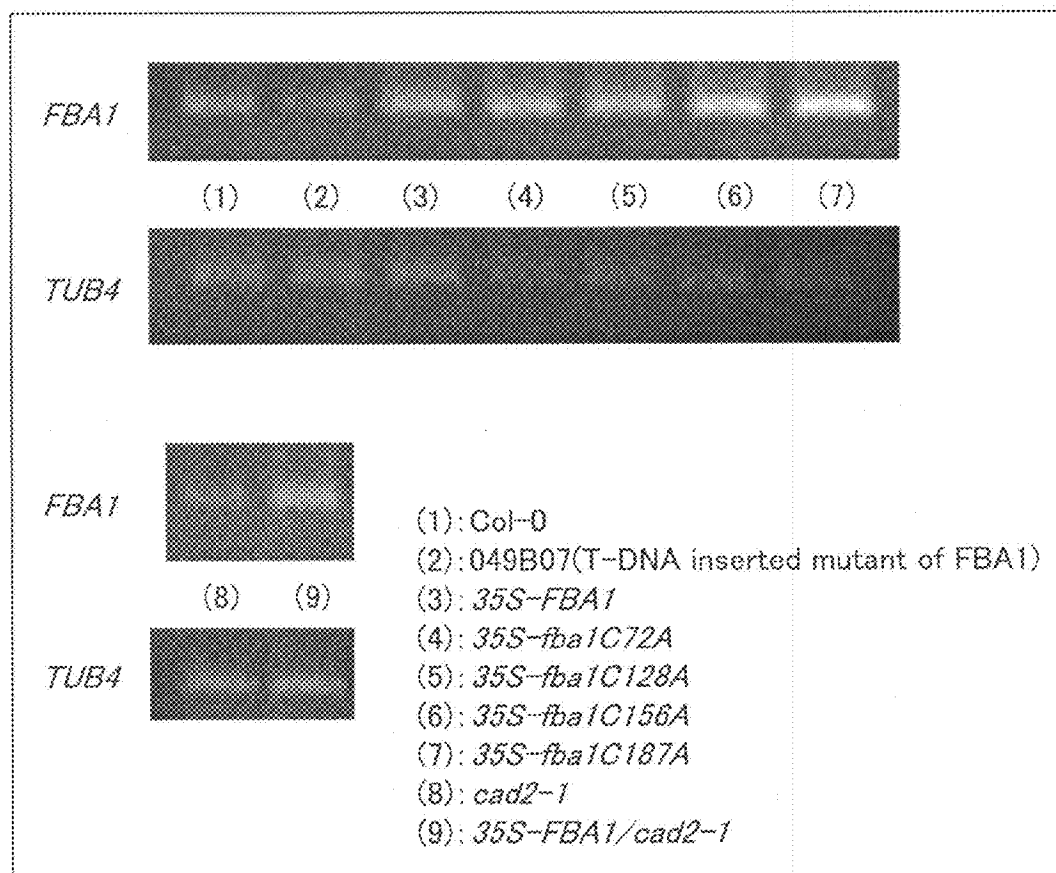

FIG. 3

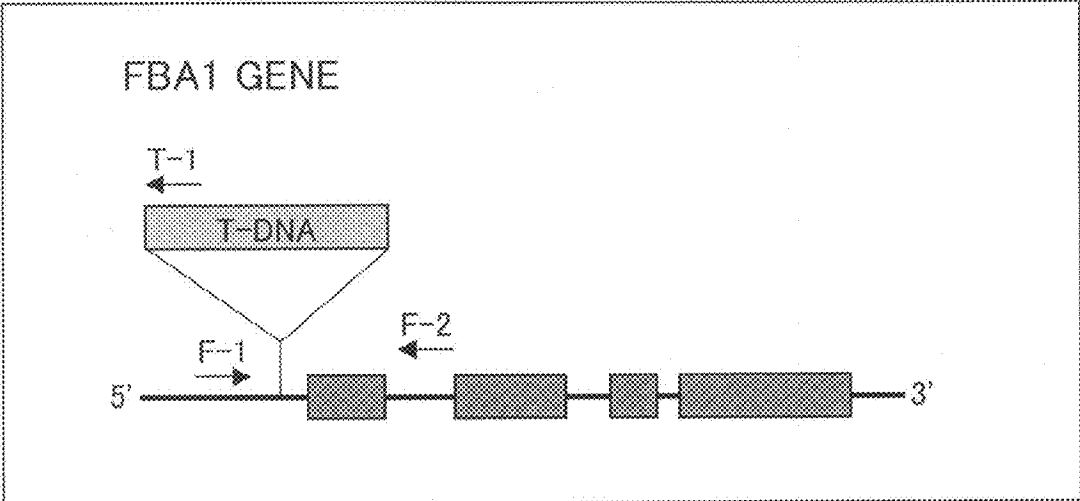

FIG. 4

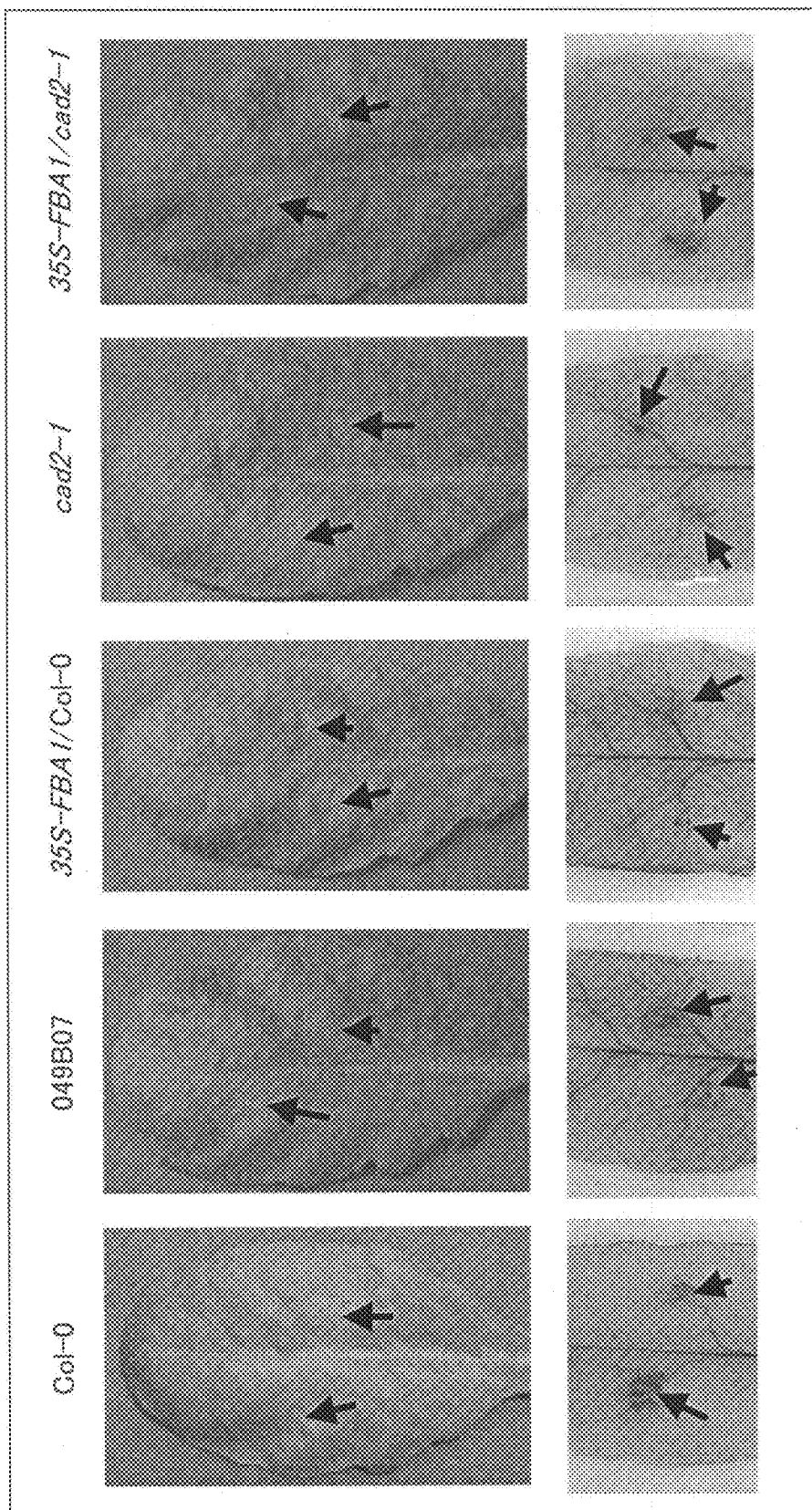

FIG. 5

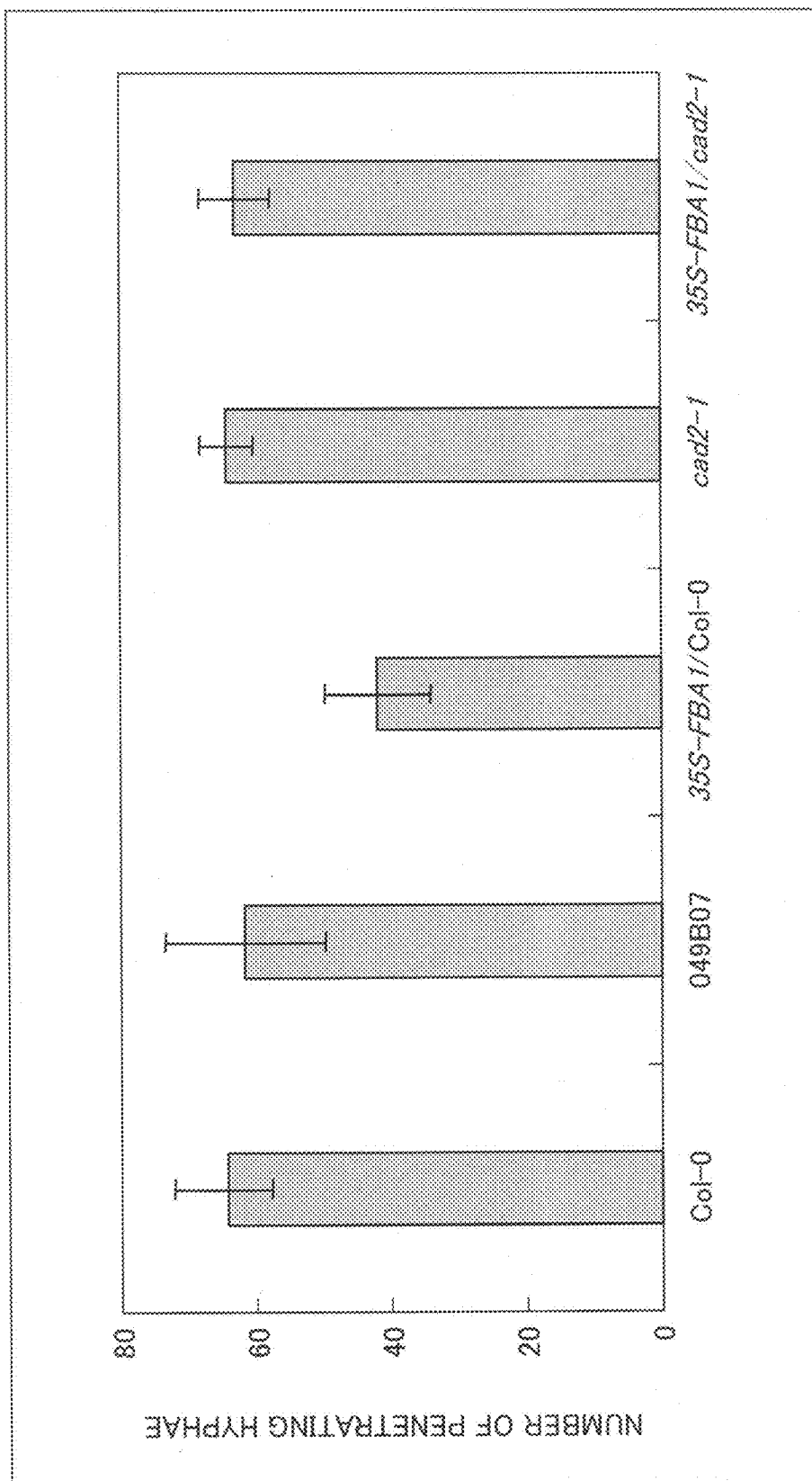

FIG. 6

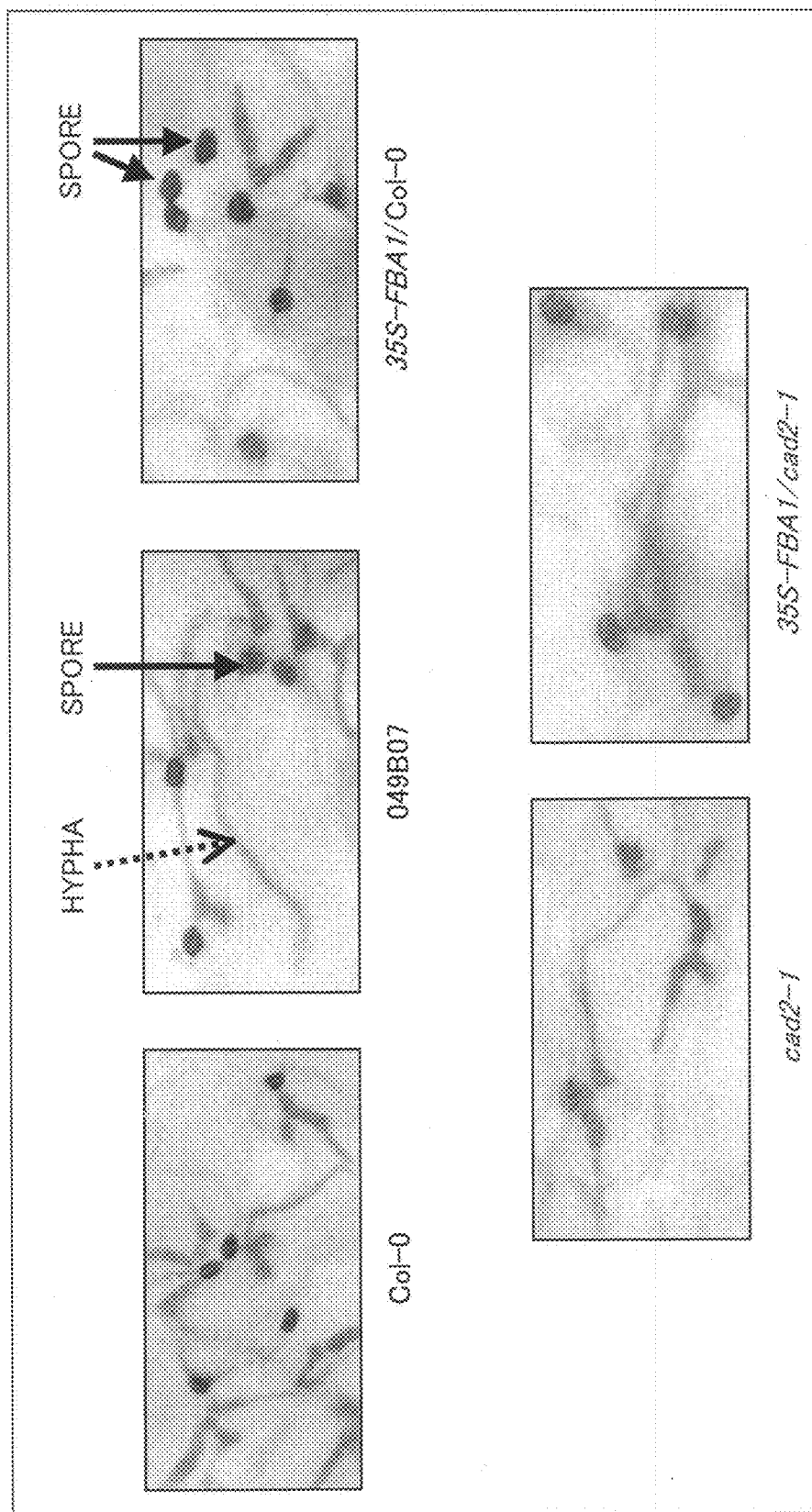

FIG. 7

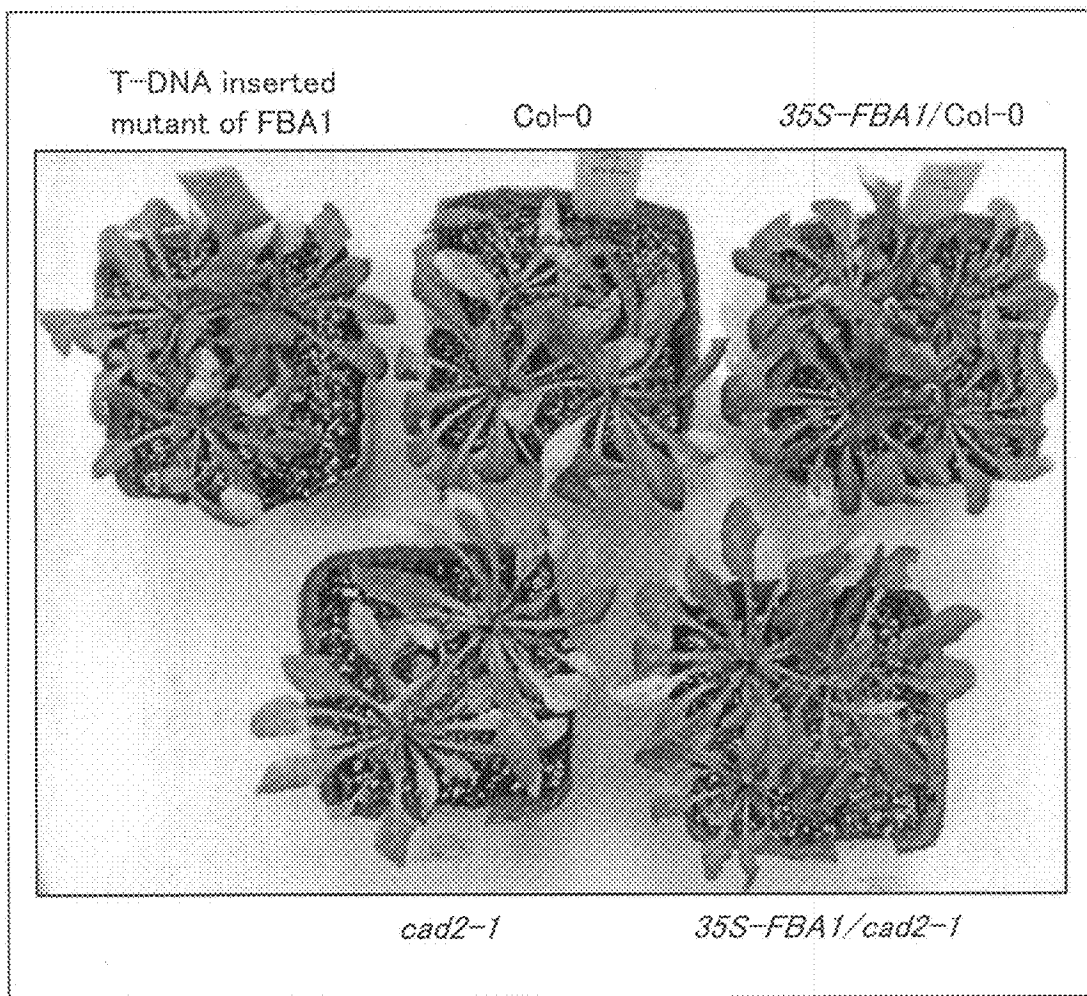
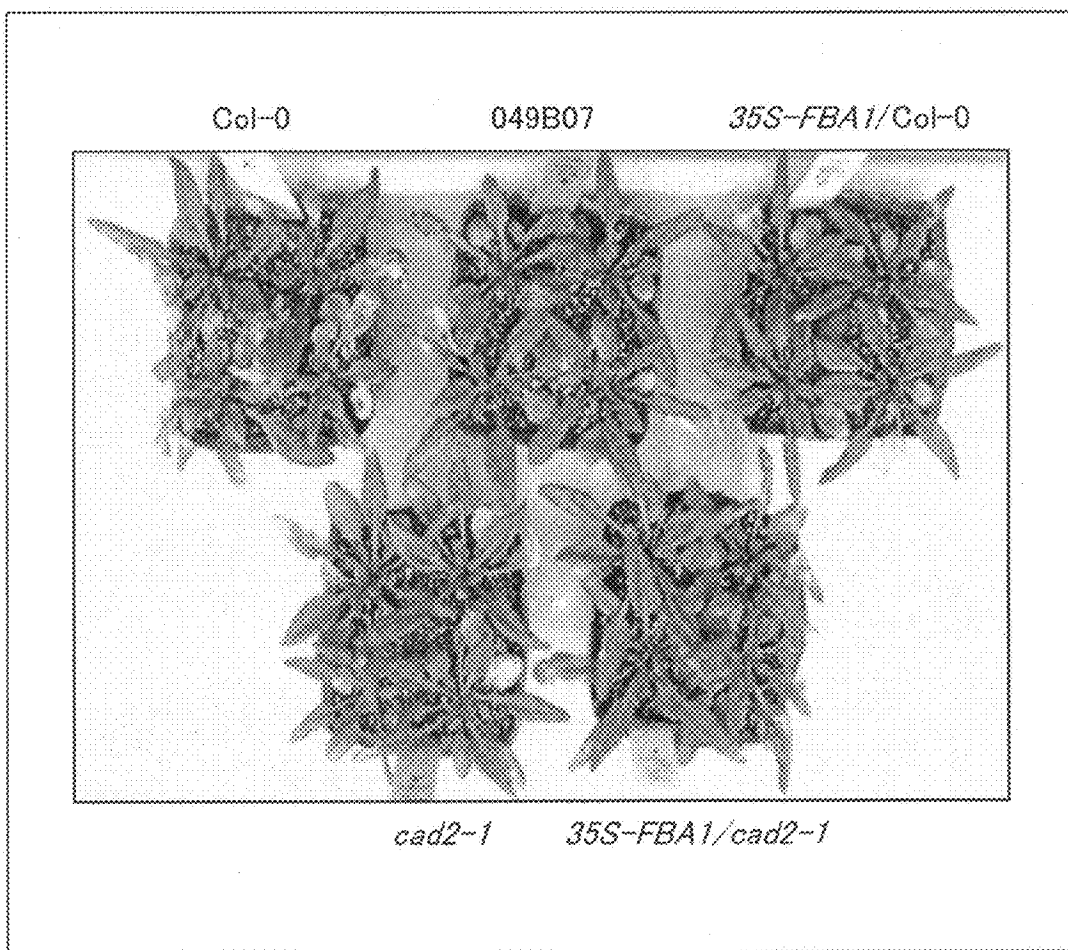
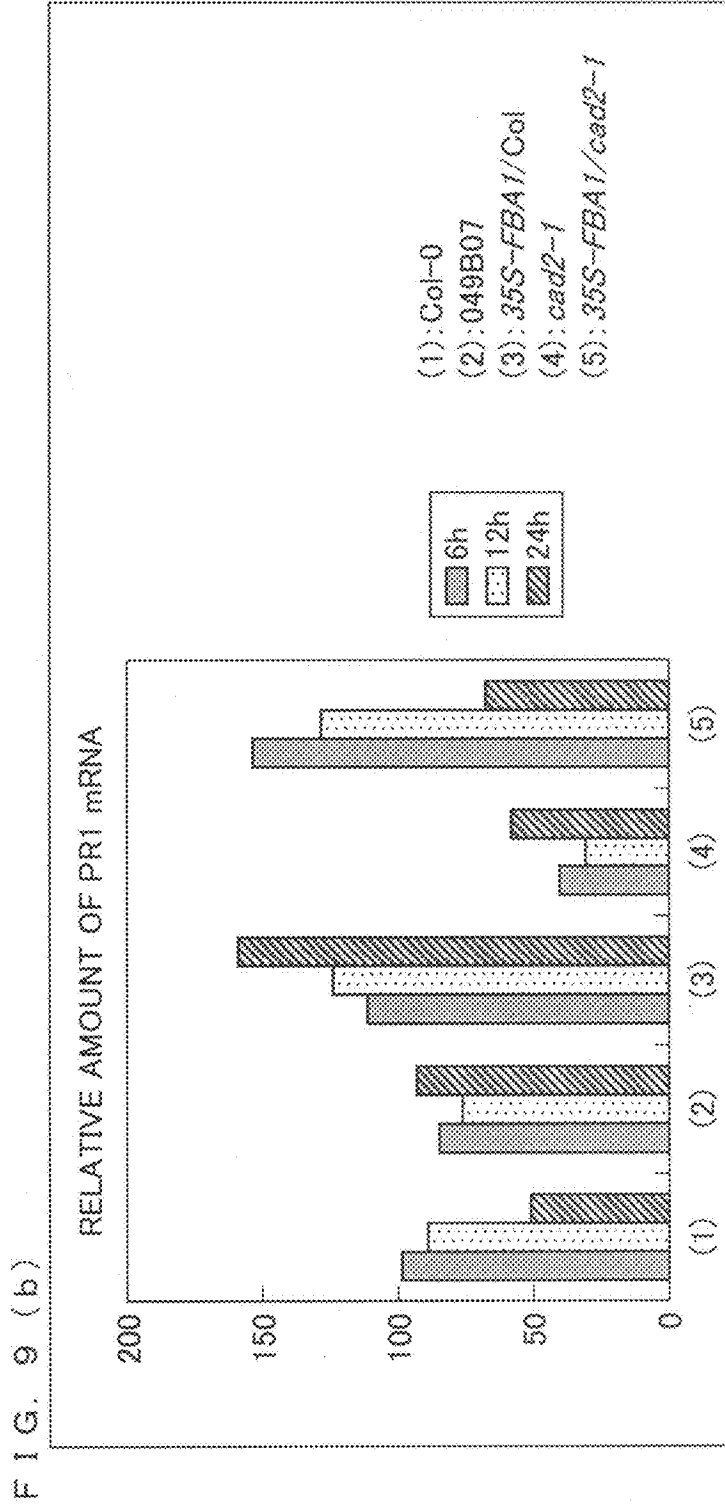
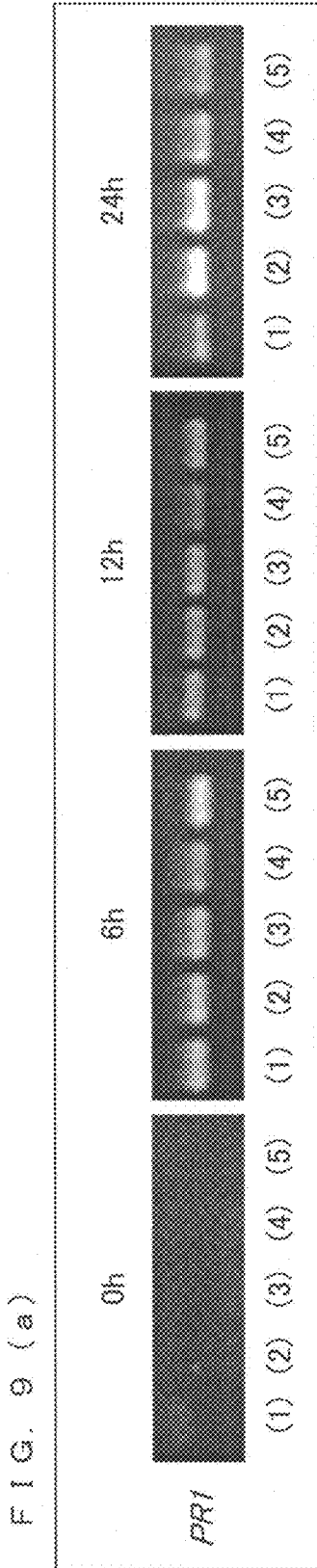

FIG. 8





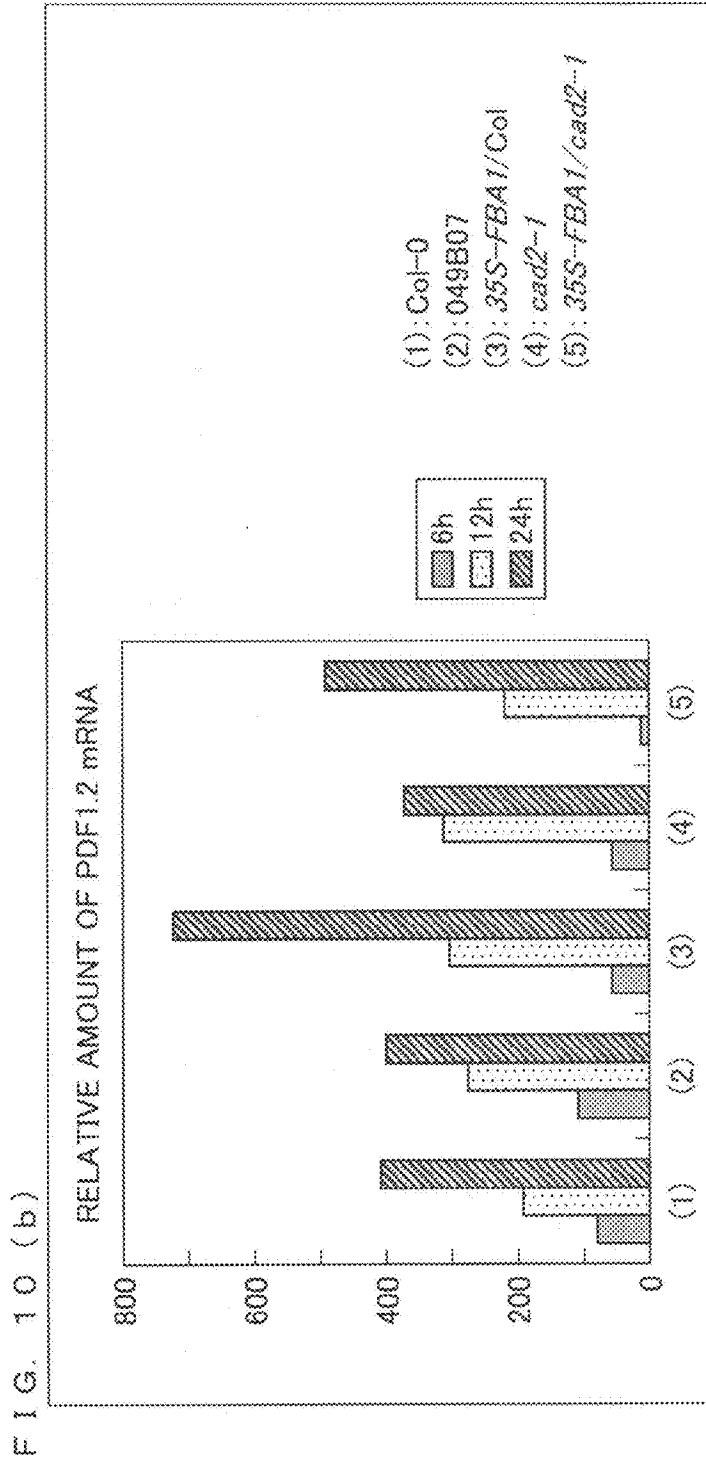
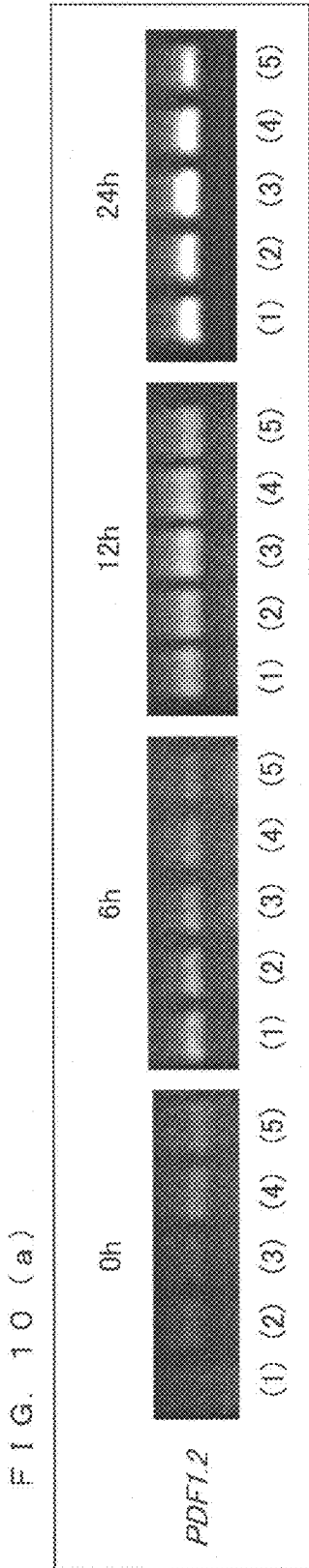

FIG. 11

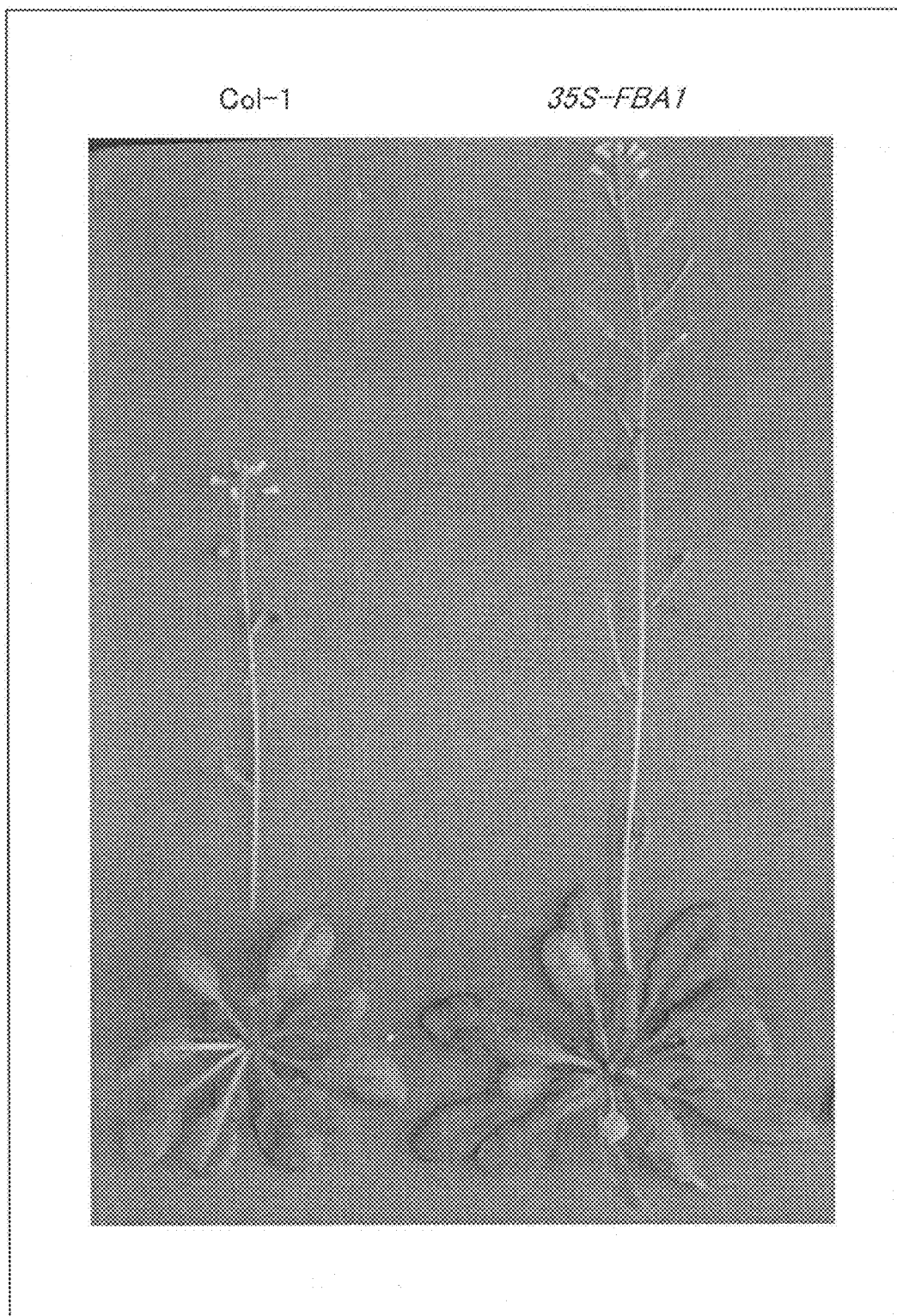
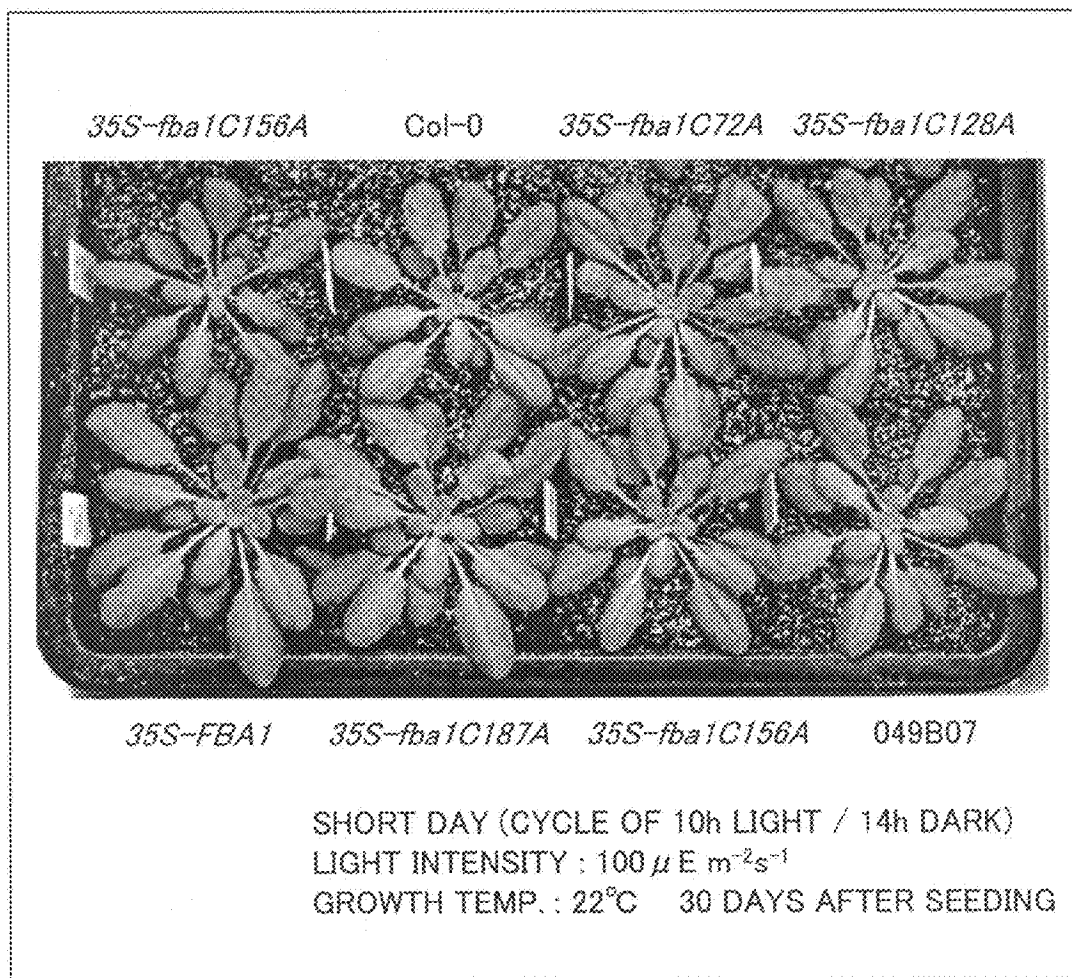

FIG. 12



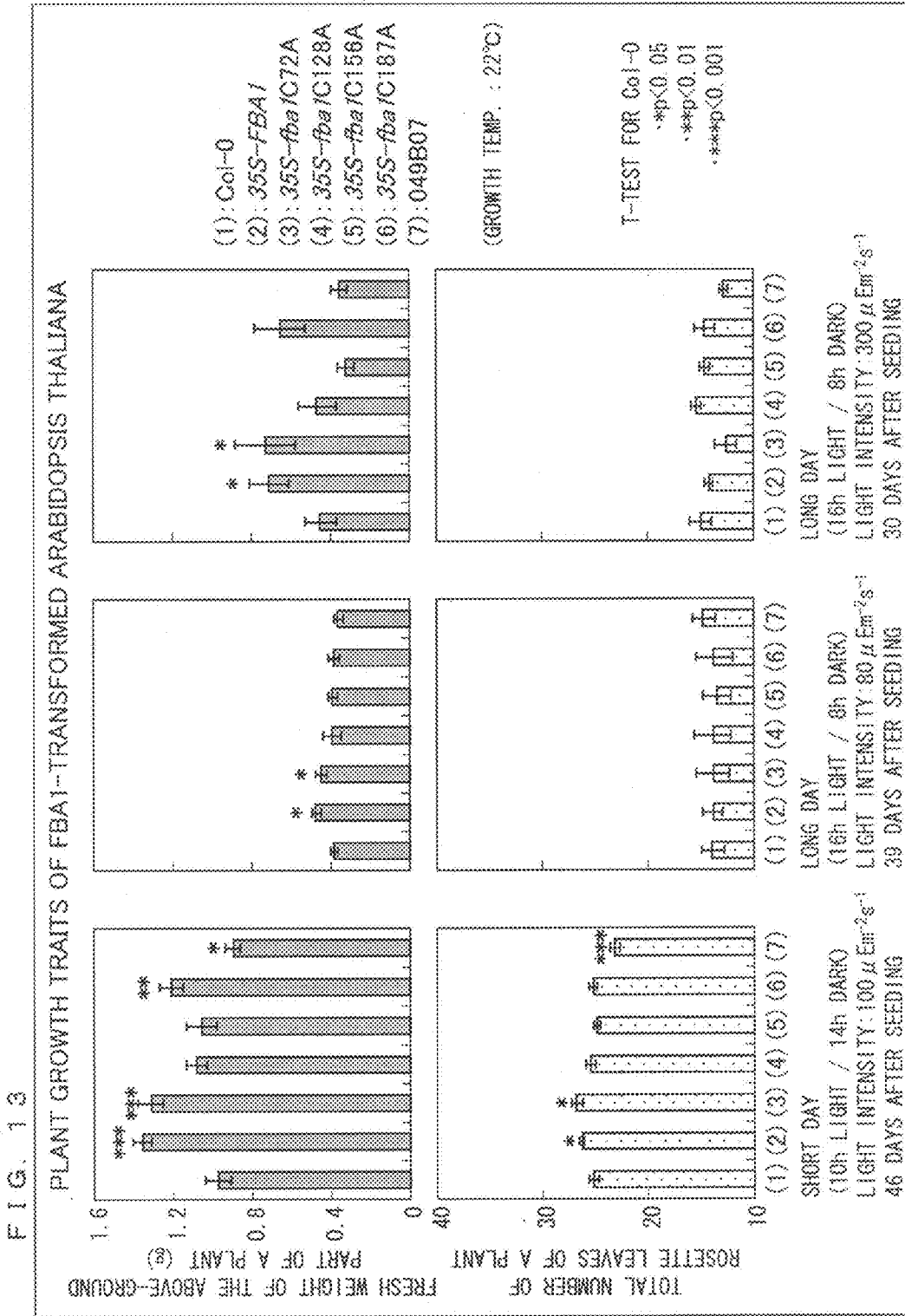

FIG. 14

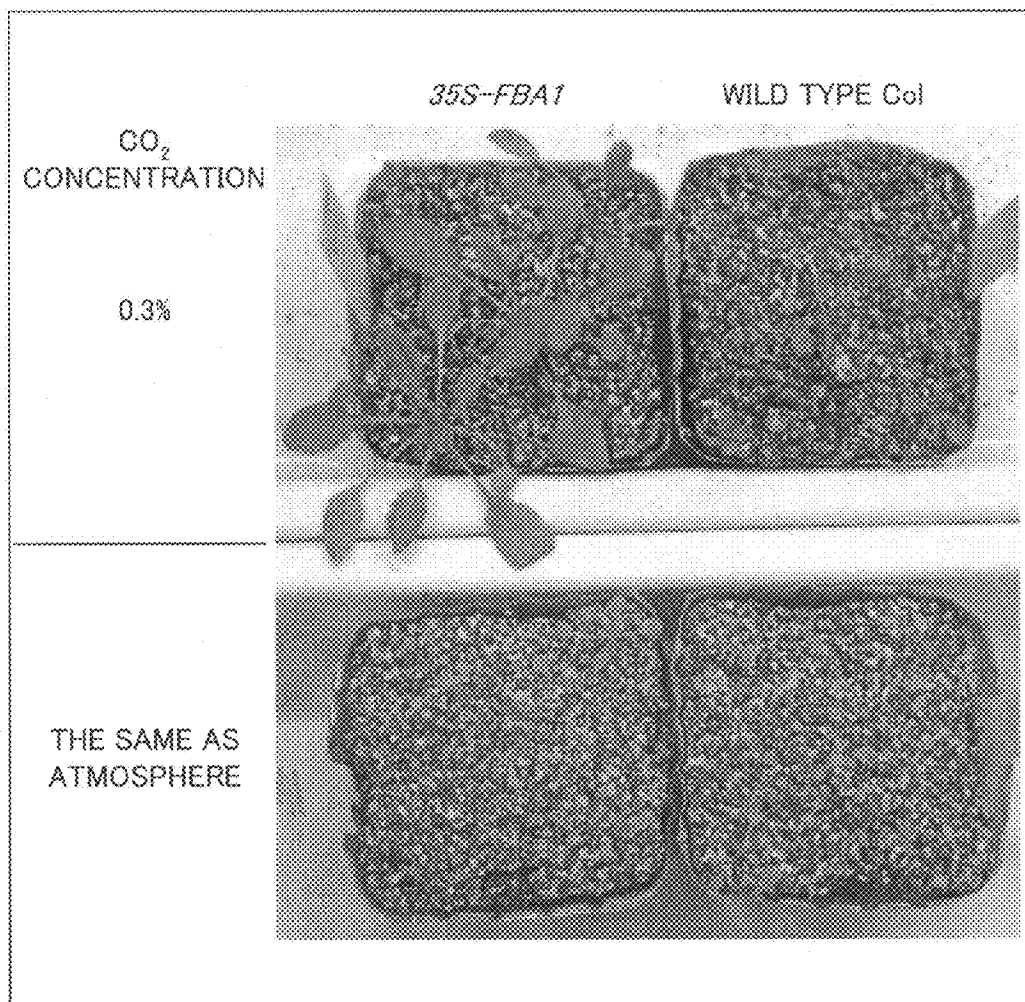
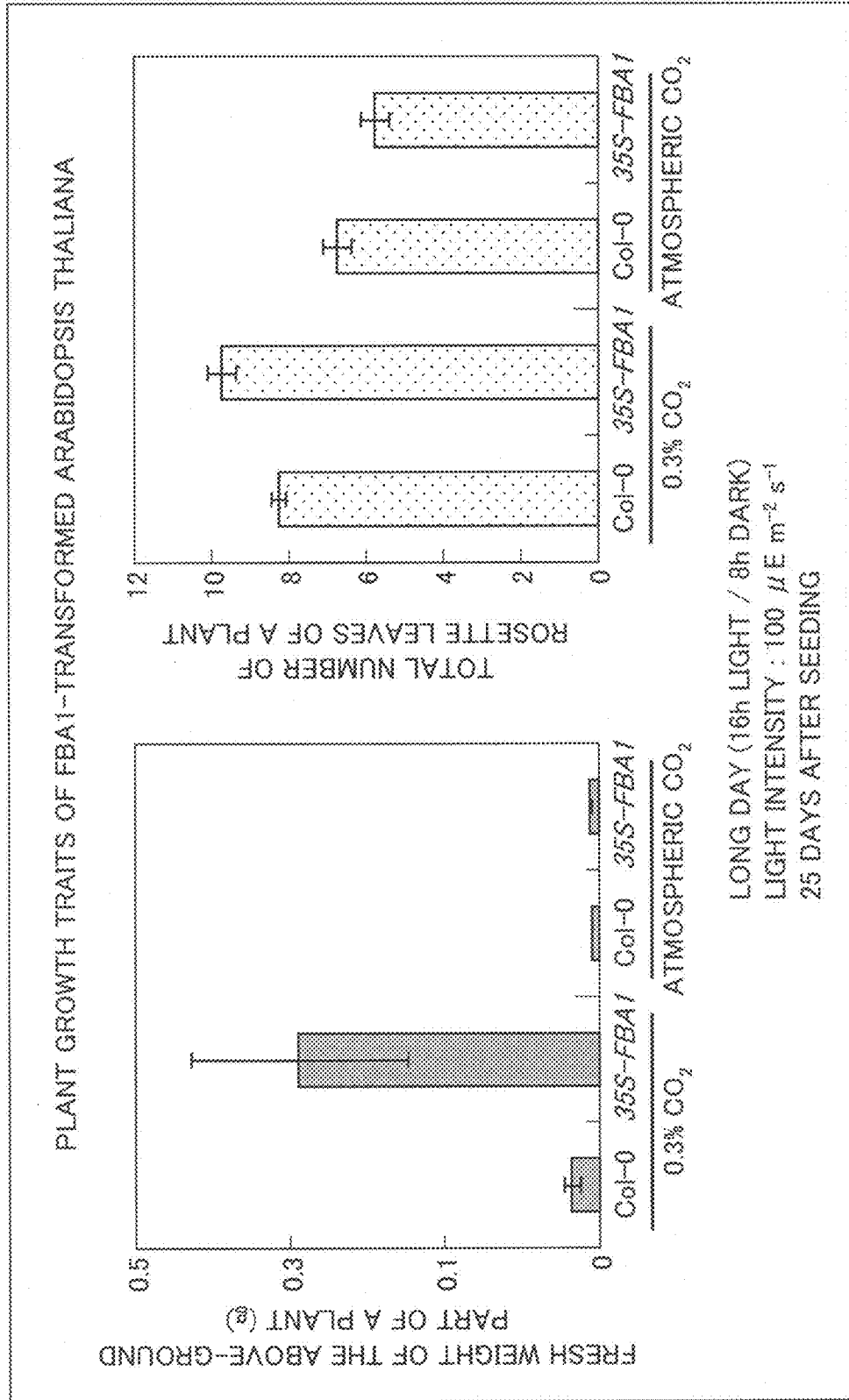

FIG. 15



**PLANT HAVING IMPROVED GROWTH
ABILITY AND DISEASE RESISTANCE AND
METHOD FOR PRODUCTION THEREOF**

TECHNICAL FIELD

[0001] The present invention relates to a plant having improved growth ability and disease resistance for controlling the incidence caused by pests including insects and diseases, and a method for production of said plant. (Hereinafter, growth ability will be referred to as “plant growth traits”, and disease resistance will be referred to as “pest controlling traits” which the translator believes are more appropriate translation of the terms.)

BACKGROUND ART

[0002] Conventionally, productivity of crops has been improved by carrying out breed improvement backed up with experience, by exterminating insects using agrichemicals, and by other methods. However, with a rapid development in molecular biology in recent years, a molecular breeding method (such as producing a transformed plant) makes it possible to develop crops having high productivity. Specific examples of techniques for improving productivity of crops encompass: promotion of growth (improvement in plant growth traits); addition of traits (i.e., pest controlling traits) for controlling the incidence caused by pests including insects and diseases; addition of stress resistance; addition of a dwarf character; control of flowering time; and the like. Beside the foregoing examples, there are various kinds of techniques leading to improvement in productivity either directly or indirectly.

[0003] The techniques directly leading to the improvement in the productivity include the promotion of plant growth (the improvement in the plant growth traits). For example, Non-Patent Document 1 reports that tobacco having overexpressed cyanobacterial fructose-1,6/sedoheptulose-1,7-bisphosphatase improves its plant growth traits. Non-Patent Document 2 discloses that *Arabidopsis thaliana* introducing Dof1 transcription factor improves its plant growth traits under low-nitrogen conditions.

[0004] Also, adding the pest controlling traits to crops improves productivity, compared with crops damaged by pests including insects and diseases. The techniques for producing a plant having the pest controlling traits by means of introducing a specific gene into a plant have been reported so far. For example, Patent Document 1 discloses such a method that transformation is carried out with a gene encoding a constitutively active form of G-protein α -subunit so as to produce rice improved in tolerance against bacterial leaf blight. Also, Patent Document 2 discloses that rice transformed with a gene encoding a defensin protein is resistive against rice blast and bacterial leaf blight.

[0005] In some cases, however, adding the pest controlling traits does not lead to improvement in productivity. For example, it is known that plant growth traits are diminished in a plant in a case where a gene related to stress resistance (including the pest controlling traits) is constitutively expressed in the plant (refer to Non-Patent Documents 3 to 5), and it is described that some kinds of efforts are necessary for the purpose of ensuring the plant growth traits.

[Patent Document 1]

[0006] Japanese Unexamined Patent Application Publication, Tokukai, No. 2005-192496 (published on Jul. 21, 2005)

[Patent Document 2]

[0007] Japanese Unexamined Patent Application Publication, Tokukai, No. 2003-88379 (published on Mar. 25, 2003)

[Non-Patent Document 1]

[0008] Miyagawa Y, Tamoi M, Shigeoka S. Overexpression of a cyanobacterial fructose-1,6-/sedoheptulose-1,7-bisphosphatase in tobacco enhances photosynthesis and growth. *Nat Biotechnol.* 2001 October; 19(10): 965-9.

[Non-Patent Document 2]

[0009] Yanagisawa S, Akiyama A, Kisaka H, Uchimiya H, Miwa T. Metabolic engineering with Dof1 transcription factor in plants: Improved nitrogen assimilation and growth under low-nitrogen conditions. *Proc Natl Acad Sci USA.* 2004 May 18; 101(20): 7833-8. Epub 2004 May 10.

[Non-Patent Document 3]

[0010] Berrocal-Lobo M, Molina A, Solano R. (2002) Constitutive expression of ETHYLENE-RESPONSE-FACTOR1 in *Arabidopsis* confers resistance to several necrotrophic fungi. *Plant J.* 29: 23-32.

[Non-Patent Document 4]

[0011] Kasuga M, Liu Q, Miura S, Yamaguchi-Shinozaki K, Shinozaki K. (1999) Improving plant drought, salt, and freezing tolerance by gene transfer of a single stress-inducible transcription factor. *Nat Biotechnol.* 17: 287-291.

[Non-Patent Document 5]

[0012] Tang X, Xie M, Kim Y J, Zhou J, Klessig DF, Martin G B. (1999) Overexpression of Pto activates defense responses and confers broad resistance. *Plant Cell.* 11: 15-29.

DISCLOSURE OF INVENTION

[0013] As described above, the techniques for promoting plant growth (improving the plant growth traits) and the techniques for adding the pest controlling traits to a plant have been separately researched so far. For this reason, it is required to apply two different types of techniques for the purpose of improving the plant growth traits and adding the pest controlling traits to a plant. Specifically, for example, two different genes need to be introduced to a plant for the purpose of obtaining a transformed plant in which the plant growth traits are improved and the incidence caused by pests including insects and diseases is controlled. However, there is a possibility that the transformed plant thus obtained cannot express the same phenotypes as the one obtained by introducing each of the two genes solely.

[0014] If such a technique is developed that a single technique can improve the plant growth traits and add the pest controlling traits to a plant simultaneously, the foregoing problem will not occur. Thereby, it is expected that the technique will largely contribute to improvement in productivity of crops. However, such a technique has never been reported so far.

[0015] The present invention is made in view of the foregoing problems, and has an object for providing: a transformed plant in which the plant growth traits are improved and the incidence caused by pests including insects and diseases is controlled by its traits; and a method for production of the transformed plant.

[0016] Along researching a control mechanism of active oxygen in plant growth, the inventors of the present invention identified glutathione-binding plastid-type fructose-1,6-bisphosphate aldolases in cultured cells of *Arabidopsis thaliana* and isolated chloroplasts of *Arabidopsis thaliana* and *Spinacia oleracea*. A gene encoding the protein was cloned from wild-type *Arabidopsis thaliana*, a recombinant protein was expressed in *Escherichia coli* from the cloned gene, and the protein was analyzed for its function. In the researching process, *Arabidopsis thaliana* was transformed with the glutathione-binding plastid-type fructose-1,6-bisphosphate aldolase, and then it was found that the transformed plant had improved plant growth traits compared with the wild-type plant. Further, it was found that the incidence caused by pests including insects and diseases was also controlled in the transformed plant. The present invention was accomplished on these findings.

[0017] That is, a transformed plant related to the present invention is a transformed plant wherein: a DNA encoding a glutathione-binding plastid-type fructose-1,6-bisphosphate aldolase is introduced; as a consequence, plant growth traits are improved and the incidence caused by pests including insects and diseases is controlled.

[0018] A method for producing a plant according to the present invention in which plant growth traits are improved and the incidence caused by pests including insects and diseases is controlled includes the step of: introducing, to a plant, a DNA encoding a glutathione-binding plastid-type fructose-1,6-bisphosphate aldolase.

[0019] In a transformed plant according to the present invention and in a method for producing the plant according to the present invention in which plant growth traits are improved and the incidence caused by pests including insects and diseases is controlled, it is preferable that a DNA encoding a glutathione-binding plastid-type fructose-1,6-bisphosphate aldolase is selected from the group consisting of the following (a) through (d):

[0020] (a) a DNA encoding a protein having the amino acid sequence shown in SEQ ID NO: 1;

[0021] (b) a DNA encoding a protein having an amino acid sequence with deletion, substitution, or addition of one or several amino acids in the amino acid sequence shown in SEQ ID NO: 1;

[0022] (c) a DNA having the base sequence shown in SEQ ID NO: 2; and

[0023] (d) a DNA that hybridizes under stringent conditions with a DNA having the base sequence shown in SEQ ID NO: 2.

[0024] The present invention makes it possible to produce, by introducing a single gene into a plant, a plant in which plant growth traits are improved and the incidence caused by pests including insects and diseases is controlled. Therefore, the present invention can largely contribute to improvement in productivity of crops and in biomass productivity. Also, the present invention can significantly reduce the amount of chemical fertilizer and agrichemicals to be used.

[0025] Further, if the present invention is applied to a plant which is suitable as raw materials, it is expected that the plant

produced by the present invention can be used as an alternative to various kinds of industrial raw materials or energy source, although now we are mostly dependent on crude oil for the industrial raw materials or the energy source because of its cost.

[0026] Additional objects, features, and strengths of the present invention will be made clear by the description below. Further, the advantages of the present invention will be evident from the following explanation in reference to the drawings.

BRIEF DESCRIPTION OF DRAWINGS

[0027] FIG. 1 is a view illustrating primers and restriction enzyme sites used for cloning of an FBA1 gene.

[0028] FIG. 2 shows electrophoretograms illustrating the result of electrophoresis carried out for products of RT-PCR of FBA1 mRNA obtained from a transformed plant into which an FBA1 gene was introduced.

[0029] FIG. 3 is a view illustrating a position at which T-DNA was inserted in a T-DNA inserted mutant (049B07) of an FBA1 gene.

[0030] FIG. 4 shows: photographs of leaves of five types of *Arabidopsis thaliana* (Col-0, 35S-FBA1/Col-0, cad2-1, 35S-FBA1/cad2-1, and 049B07) inoculated with spores of *Colletotrichum higginsianum* (in the upper part); and photographs of the leaves stained with trypan blue (in the lower part).

[0031] FIG. 5 is a graph illustrating the number of hyphae penetrated to leaves of five types of *Arabidopsis thaliana* (Col-0, 35S-FBA1/Col-0, cad2-1, 35S-FBA1/cad2-1, and 049B07) inoculated with spores of *Colletotrichum higginsianum*.

[0032] FIG. 6 shows micrographs for observing penetrating hyphae by carrying out trypan blue staining on leaves of five types of *Arabidopsis thaliana* (Col-0, 35S-FBA1/Col-0, cad2-1, 35S-FBA1/cad2-1, and 049B07) inoculated with spores of *Colletotrichum higginsianum*.

[0033] FIG. 7 shows a photograph of five types of *Arabidopsis thaliana* (Col-0, 35S-FBA1/Col-0, cad2-1, 35S-FBA1/cad2-1, and 049B07) inoculated with spores of *Colletotrichum higginsianum*, the photograph having been taken 24 days after the inoculation.

[0034] FIG. 8 shows a photograph of five types of *Arabidopsis thaliana* (Col-0, 35S-FBA1/Col-0, cad2-1, 35S-FBA1/cad2-1, and 049B07) inoculated with spores of *Pseudomonas syringae* pv. tomato strain DC3000, the photograph having been taken 5 days after the inoculation.

[0035] FIG. 9 (a) shows electrophoretograms illustrating the result of electrophoresis carried out for products of RT-PCR of PR1 mRNA obtained from five types of *Arabidopsis thaliana* (Col-0, 35S-FBA1/Col-0, cad2-1, 35S-FBA1/cad2-1, and 049B07) subjected to salicylate treatment.

[0036] FIG. 9 (b) is a graph illustrating the relative amount of PR1 mRNA obtained from five types of *Arabidopsis thaliana* (Col-0, 35S-FBA1/Col-0, cad2-1, 35S-FBA1/cad2-1, and 049B07) subjected to salicylate treatment.

[0037] FIG. 10 (a) shows electrophoretograms illustrating the result of electrophoresis carried out for products of RT-PCR of PDF1.2 mRNA obtained from five types of *Arabidopsis thaliana* (Col-0, 35S-FBA1/Col-0, cad2-1, 35S-FBA1/cad2-1, and 049B07) subjected to jasmonate treatment.

[0038] FIG. 10 (b) is a graph illustrating the relative amount of PDF1.2 mRNA obtained from five types of *Arabidopsis*

thaliana (Col-0, 35S-FBA1/Col-0, cad2-1, 35S-FBA1/cad2-1, and 049B07) subjected to jasmonate treatment.

[0039] FIG. 11 shows a photograph of wild-type *Arabidopsis thaliana* (Col-1) and transformed *Arabidopsis thaliana* (35S-FBA1/Col-0) into which an FBA1 gene was introduced, the photograph having been taken 42 days after seeding.

[0040] FIG. 12 shows a photograph of: wild type *Arabidopsis thaliana* (Col-1); a T-DNA insertion mutant of an FBA1 gene (049B07); transformed *Arabidopsis thaliana* into which an FBA1 gene was introduced (35S-FBA1/Col-0); and four types of transformed *Arabidopsis thaliana* into which four types of FBA1 genes mutated to encode FBA1s with different one of cysteine residues substituted with an alanine residue were introduced respectively, the photograph having been taken 30 days after seeding.

[0041] FIG. 13 shows graphs comparing, the following types of *Arabidopsis thaliana* in (i) fresh weight of the above-ground part of a plant and in (ii) the total number of rosette leaves of a plant, between: wild type *Arabidopsis thaliana* (Col-1); a T-DNA inserted mutant of an FBA1 gene (049B07); transformed *Arabidopsis thaliana* into which an FBA1 gene was introduced (35S-FBA1/Col-0); and four types of transformed *Arabidopsis thaliana* into which four types of FBA1 genes mutated to encode FBA1s with different one of cysteine residues substituted with an alanine residue were introduced respectively.

[0042] FIG. 14 shows a photograph of: wild-type *Arabidopsis thaliana* (Col-1); and transformed *Arabidopsis thaliana* (35S-FBA1) into which an FBA1 gene was introduced, each of which was grown up (a) under the same CO₂ condition as in the atmosphere and (b) under a high CO₂ condition, the photograph having been taken 25 days after seeding.

[0043] FIG. 15 shows graphs comparing, in (i) fresh weight of the above-ground part of a plant and in (ii) the total number of rosette leaves of a plant, between: wild-type *Arabidopsis thaliana* (Col-1); and transformed *Arabidopsis thaliana* (35S-FBA1) into which an FBA1 gene was introduced, each of which was grown up (a) under the same CO₂ condition as in the atmosphere and (b) under a high CO₂ condition.

BEST MODE FOR CARRYING OUT THE INVENTION

[0044] Firstly, the following briefly describes the background of the processes through which the present invention was accomplished.

[0045] The inventors of the present invention demonstrated (i) that active oxygen of appropriate concentration was necessary for a plant not only as a substrate in biosynthesis, but also as a control factor in plant growth; and (ii) that plant growth can be improved by treating a seed, a plant body, a leaf, or a root with active oxygen of appropriate concentration. Also, the inventors showed that a growth enhancement effect of the active oxygen was associated with glutathione in a cell. Through the research, the inventors screened glutathione-binding proteins in cultured cells of *Arabidopsis thaliana*, thereby identifying a protein which was deduced to be a plastid-type fructose-1,6-bisphosphate aldolase (Ito, H., Iwabuchi, M. and Ogawa, K. (2003) *Plant Cell Physiol.* 44, 655-660).

[0046] After that, the inventors cloned a cDNA encoding the protein from wild-type *Arabidopsis thaliana*, expressed a

recombinant protein in *Escherichia coli* from the cloned gene, and purified the recombinant protein so as to analyze its function.

[0047] It is predicted that *Arabidopsis thaliana* has at least seven genes deduced to encode a fructose-1,6-bisphosphate aldolase (hereinafter, referred to as "FBA") and that three genes out of the seven genes are targeted to a plastid. Out of the three FBAs, the inventors named the glutathione-binding FBA as "FBA1" and the other two FBAs as "FBA2" and "FBA3", respectively. Then, FBA1 through FBA3 were subjected to an experiment. As a result, the following facts were revealed:

[0048] 1) a recombinant FBA1 has an FBA activity;

[0049] 2) the recombinant FBA1 is controlled by glutathione; and

[0050] 3) all of FBA1, FBA2, and FBA3 are suppressed by dithiothreitol or reduced-thioredoxin (Trx), but only FBA1 is activated again by the glutathione.

[0051] In addition, it was indicated that FBA1 is present in chloroplast actually because the FBA activity was lost in chloroplast isolated from a T-DNA inserted mutant of an FBA1 gene ("Ogawa, K., Matsumoto, M. and Ito, H., (2005) Vol. 1, *Photosynthesis: Fundamental Aspects to Global Perspectives*, edited by Van der Est A and Bruce D. Lawrence, Allen Press, Inc., 468-469", "Matsumoto, M. and Ogawa, K., Abstracts of the 23rd Japanese society for plant cell and molecular biology symposium (Dai 23 kai nihon shokubutsu saibou bunshi seibutsu gakkai taikai simpoijumu youshi shu), issued on Aug. 4, 2005").

[0052] In order to further proceed with the research, the inventors introduced an FBA1 gene into wild-type *Arabidopsis thaliana*, and thereby produced a transformed plant. As a result, it was found that plant growth traits were improved and the incidence caused by pests including insects and diseases was controlled in the *Arabidopsis thaliana* transformed with FBA1.

[0053] The following describes in detail a transformed plant according to the present invention and a method of production thereof.

[0054] The present invention provides: a transformed plant wherein a DNA encoding a glutathione-binding plastid-type fructose-1,6-bisphosphate aldolase (FBA1) is introduced, and as a consequence, plant growth traits are improved and the incidence caused by pests including insects and diseases is controlled; and a production method thereof.

[0055] In the present invention, the phrase "plant growth traits are improved" means that a plant to which a DNA encoding FBA1 is introduced has a larger extent of growth or has a faster growing speed, compared with a plant to which the DNA encoding FBA1 is not introduced. More specifically, the phrase "plant growth traits are improved" means that the plant to which the DNA encoding FBA1 is introduced has a heavier raw weight or dry weight, has a seed or a fruit in a larger production amount or of a heavier dry weight, or has a larger number of leaves, compared with the plant to which the DNA encoding FBA1 is not introduced.

[0056] Also, in the present invention, the phrase "the incidence caused by pests including insects and diseases is controlled" means that the plant to which the DNA encoding FBA1 is introduced has the following features more outstandingly, compared with the plant to which the DNA encoding FBA1 is not introduced: (i) the progress of a disease caused by pathogenic fungi or bacteria can be delayed or the disease can be alleviated; (ii) the progress of verminous damages caused

by an insect can be delayed or the verminous damage can be reduced. The control of the incidence caused by insects herein refers to: (i) a repellent effect achieved by production of a repellent substance against the insect; and (ii) extermination effect or a growth preventive effect for the insect achieved by production of a substance for attracting its natural enemy or production of a toxic substance against the insect.

[0057] The glutathione-binding plastid-type fructose-1,6-bisphosphate aldolase (hereinafter, referred to as "FBA1") encoded in the DNA to be used in the present invention only needs to have an FBA activity, to exist in a plastid such as chloroplast, and to control its activity by glutathione. Also, the kind of the plant from which the DNA is derived is not particularly limited. It has been suggested that FBA1 exists in many kinds of plants. This is supported by the following facts: (i) it is known that an FBA activity in chloroplast conventionally measured by using a biochemical method exhibits pH dependence as well as FBA1 of *Arabidopsis thaliana* does; and (ii) it is easily expected that optimum pH for an enzyme functioning inside stroma of chloroplast during photosynthesis is around 8, at which photosynthesis takes place. The FBA activity refers to activity for reversibly catalyzing a reaction in which a fructose-1,6-bisphosphate is converted into a dihydroxyacetone phosphate and a glyceraldehydes-3-phosphate.

[0058] The DNA encoding FBA1 used in the present invention may be an FBA1 gene derived from *Arabidopsis thaliana*. The FBA1 derived from *Arabidopsis thaliana* has the amino acid sequence shown in SEQ ID NO: 1, and a gene (full-length cDNA) encoding FBA1 has the base sequence shown in SEQ ID NO: 3. Of the base sequence shown in SEQ ID NO: 3, position 145 to position 147 are an initiation codon; and position 1318 to position 1320 are a stop codon. That is, the *Arabidopsis thaliana* FBA1 gene has an open reading frame (ORF) consisting of the region between position 145 and position 1320 of the base sequence shown in SEQ ID NO: 3. The base sequence shown in SEQ ID NO: 2 is the base sequence of the ORF of the *Arabidopsis thaliana* FBA1 gene. Genes being homologous with the base sequence of the *Arabidopsis thaliana* FBA1 gene encompass a gene (dbj|BAB55475.1) present on a genome of rice.

[0059] In the present invention, it is preferable to use a DNA encoding a protein having an amino acid sequence with deletion, substitution, or addition of one or several amino acids in the amino acid sequence shown in SEQ ID NO: 1, and having an FBA1 activity. As shown in the Example described later, the inventors exemplified that the plant growth traits were improved, as well as in *Arabidopsis thaliana* into which a DNA encoding FBA1 having no mutation was introduced, in *Arabidopsis thaliana* into which either of the following types of DNA was introduced: (i) a DNA encoding FBA1 mutated so as to substitute cysteine of position 72 in the amino acid sequence of *Arabidopsis thaliana* FBA1 (SEQ ID NO: 1) with another amino acid (alanine, in the Example); (ii) a DNA encoding FBA1 so as to substitute cysteine of position 187 in the amino acid sequence of *Arabidopsis thaliana* FBA1 (SEQ ID NO: 1) with another amino acid (alanine, in the Example).

[0060] The phrase "deletion, substitution, or addition of one or several amino acids" herein means that a certain number (preferably 10 or less, more preferably 7 or less, further more preferably 5 or less) of amino acids are deleted, substituted, or added. The certain number of amino acids should be within the range in which the amino acids can be deleted, substituted, or added by using a well-known mutated peptide

producing method such as site-directed mutagenesis techniques. Such a mutated protein is not limited to a protein having a mutation artificially introduced by a well-known mutated polypeptide producing method, but may be a protein obtained by isolation and purification of a naturally-occurring protein.

[0061] It is well-known in this field that some amino acids can be altered in an amino acid sequence of a protein without being significantly affected in the structure or function of the protein. Also, it is well-known that, in addition to the artificial mutant, a naturally occurring mutant exists in which the structure or function is not significantly altered from that of its natural protein because of its mutation.

[0062] A preferable mutant has conservative or non-conservative substitution, deletion, or addition of an amino acid. Silent substitution, addition, or deletion is preferable. Especially, the conservative substitution is preferable. These do not alter an activity of the polypeptide related to the present invention.

[0063] The typical conservative substitution includes: the substitution, one for another, among the aliphatic amino acids Ala, Val, Leu, and Ile; interchange of the hydroxyl residues Ser and Thr; interchange of the acidic residues Asp and Glu; substitution between the amide residues Asn and Gln; interchange of the base residues Lys and Arg; and substitution between the aromatic residues Phe and Tyr.

[0064] In the present invention, a DNA (a first DNA) may be used which hybridizes under stringent conditions with a DNA (a second DNA) having the base sequence shown in SEQ ID NO: 2, provided that the first DNA encodes a protein having an FBA1 activity. The first DNA may be, for example, a DNA encoding a protein having an amino acid sequence with deletion, substitution, or addition of one or several amino acids in the amino acid sequence shown in SEQ ID NO: 1.

[0065] The "stringent conditions" in the present invention means that hybridization occurs only when at least 90% identity, preferably at least 95% identity, or most preferably at least 97% identity exists between sequences. Specifically, the following condition is an example of the stringent conditions: (i) a hybridization filter is incubated overnight at 42° C. in hybridization solution (including 50% formamide, 5×SSC (150 mM NaCl, 15 mM trisodium citrate), 50 mM sodium phosphate (pH 7.6), 5×Denhardt's solution, 10% dextran sulfate, and 20 mg/ml of denatured, sheared salmon sperm DNA); and then (ii) the filter is washed in 0.1×SSC at approximately 65° C.

[0066] The hybridization may be carried out by using a well-known method as described in "Sambrook et al., Molecular Cloning, A Laboratory Manual, 3rd Ed., Cold Spring Harbor Laboratory (2001)". Normally, an increased temperature and lowered salt concentration enhance stringency (i.e., make it difficult to hybridize), thereby allowing to obtain a DNA having higher homology.

[0067] The identity in an amino acid sequence or a base sequence may be determined by using an algorithm BLAST by Karlin and Altschul (Karlin S, Altschul S F, Proc. Natl. Acad. Sci. USA, 87: 2264-2268 (1990); Karlin S, Altschul S F, Proc. Natl. Acad. Sci. USA, 90: 5873-5877 (1993)). Based on the algorithm BLAST, programs called BLASTN or BLASTX have been developed (Altschul S F, et al., J. Mol. Biol., 215: 403 (1990)).

[0068] The DNA encoding FBA1 used in the present invention may be derived either from a genomic DNA or a cDNA, or may be a chemically-synthesized DNA.

[0069] The DNA encoding FBA1 used in the present invention can be obtained by isolating and cloning DNA fragments encoding FBA1 using known techniques. For example, a probe is prepared that specifically hybridizes with a portion of a DNA encoding *Arabidopsis thaliana* FBA1, and a genomic DNA library or a cDNA library is screened with the probe.

[0070] Alternatively, the DNA encoding FBA1 used in the present invention can be obtained by amplification means such as PCR. For example, primers for PCR are prepared based on the 5' and 3' ends of the sequence (or its complementary sequence) of the cDNA encoding the *Arabidopsis thaliana* FBA1; and, by using the primers, PCR or other means is conducted with a genomic DNA (or a cDNA) as a template so as to amplify the DNA region between the primers. In this way, DNA fragments encoding FBA1 used in the present invention can be obtained in mass quantity.

[0071] The DNA used in the present invention can be obtained from a tissue or a cell of an appropriate plant as a source. The kind of the plant may be, but are not limited to, for example, other cruciferous plants which are closely related to *Arabidopsis thaliana*, such as rice, tobacco, oil palm, poplar, and the like. As described above, it is suggested that many kinds of plants have a protein having an FBA1 activity, and therefore, a person skilled in the art can easily expect that plants other than *Arabidopsis thaliana* also have a DNA encoding FBA1.

[0072] In the present invention, as a method for introducing a DNA encoding FBA1 into a plant, such a method is preferably used that a recombinant expression vector is constructed so as to have a promoter functioning in a plant cell connected to the upstream of a DNA encoding FBA1 and a terminator functioning in a plant cell connected to the downstream of the DNA, and is introduced into a plant.

[0073] In the embodiment described later, the promoter functioning in a plant cell may be, but are not limited to a cauliflower mosaic virus 35S promoter which is constitutively expressed. A promoter capable of being expressed constitutively other than the cauliflower mosaic virus 35S promoter may be an actin promoter of rice, a ubiquitin promoter of corn, or the like. These promoters may be preferably used in the present invention as well.

[0074] A promoter capable of being expressed constitutively other than the foregoing promoters may be, but are not limited to: a green leaf tissue-specific promoter such as an *rbcS* promoter and a *Cab* promoter; and an inducible promoter such as an HSP70 promoter. A promoter to be directly inserted into a genome of chloroplast may be, but are not limited to an *rbcL* promoter or the like, and may be any promoter which can function in chloroplast.

[0075] The terminator functioning in a plant cell may be a terminator derived from a nopaline synthetic enzyme (NOS) gene, a terminator derived from a cauliflower mosaic virus, or the like.

[0076] A recombinant expression vector used for transformation of a plant is not particularly limited to a specific kind, as far as a gene inserted in the recombinant expression vector can be expressed in a plant cell. It is preferable to use binary vectors (such as of pBI system) when *Agrobacterium* is used for introducing a vector into a plant. Examples of the binary vectors may include pBIG, pBIN19, pBI101, pBI121, pBI221, and the like.

[0077] The plants to be transformed in the present invention may be any of the followings: whole plants; plant organs (such as a leaf, a petal, a stem, a root, a seed, and the like); plant tissues (such as epidermis, phloem, parenchyma, xylem, a fibrovascular bundle, a palisade tissue, a cancellous tissue, and the like); plant culture cells; and various forms of plant cells (such as suspended culture cells); protoplasts; leaf slices; calluses, and the like. The kind of the plant used for transformation is not particularly limited, and it may be a plant capable of expressing the DNA encoding FBA1 which is used.

[0078] When the DNA encoding the *Arabidopsis thaliana* FBA1 is used, cruciferous plants, which are closely related to *Arabidopsis thaliana*, are preferable for the plants to be transformed. However, the plant used in the present invention is not limited to these. It is reported that a transformed plant can be produced from the plants such as tobacco, poplar, and citrus by using an *Arabidopsis thaliana* gene (Franke R, McMichael C M, Meyer K, Shirley A M, Cusumano J C, Chapple C. (2000) Modified lignin in tobacco and poplar plants over-expressing the *Arabidopsis* gene encoding ferulate 5-hydroxylase. *Plant J.* 22: 223-234; Pena L, Martin-Trillo M, Juarez J, Pina JA, Navarro L, Martinez-Zapater JM. (2001) Constitutive expression of *Arabidopsis* LEAFY or APETALA1 genes in citrus reduces their generation time. *Nat Biotechnol.* 19: 263-267). Therefore, it is considered that various kinds of transformed plants in which plant growth traits are improved and the incidence caused by pests including insects and diseases is controlled can be produced by introducing the DNA encoding the *Arabidopsis thaliana* FBA1 into the foregoing plants.

[0079] A recombinant expression vector may be introduced into a plant cell by a transformation method known in the art, for example, an *Agrobacterium* method, a particle gun method, a polyethyleneglycol method, an electroporation method, and the like. For example, when the *Agrobacterium* method is used, a transformed plant can be obtained by (i) introducing an expression vector constructed for plants into a suitable *Agrobacterium* (such as *Agrobacterium tumefaciens*), and (ii) infecting, with the resulting strains, leaflets cultured under an aseptic condition, in accordance with techniques such as a leaf disc method (Uchimiya, H., *Plant gene manipulation manual* (Shokubutsu idenshi sousa manyuaru), 1990, pp. 27-31, Kodansha Scientific, Tokyo, Japan).

[0080] When the particle gun method is used, it is possible to use a plant, a plant organ, or a plant tissue either directly or in the form of a slice or a protoplast which is prepared. The samples thus prepared may be processed by using a gene introducing device (such as PDS-1000 of BIO-RAD). Generally, the particle gun method is conducted under the pressure of approximately 450 psi to 2000 psi, and at the distance of approximately 4 cm to 12 cm, and such conditions can vary depending on the type of a plant or a sample.

[0081] The cells or the plant tissues into which a DNA of interest is introduced are first selected based on a drug resistance marker such as kanamycin resistance or hygromycin resistance and then are regenerated into plants by using ordinary methods. The regeneration of plants from transformed cells may be carried out by using methods known in the art in accordance with the type of plant cells.

[0082] Whether or not the DNA of interest was successfully introduced into a plant may be determined, for example, by using a PCR method, a southern hybridization method, a northern hybridization method, or the like. For example,

whether or not the transformation has been successfully carried out can be confirmed according to the following steps: preparing a DNA library from a transformed plant; designing primers specific to the DNA of interest; conducting PCR with the DNA library and the primers; subjecting amplified products to agarose gel electrophoresis, polyacrylamide gel electrophoresis, capillary electrophoresis or the like; staining with ethidium bromide or the like; and detecting an amplified product of interest.

[0083] Once a transformed plant is obtained in which a DNA encoding FBA1 is introduced into a genome, offspring of the plant can be obtained by reproducing the plant either sexually or asexually. Further, it is possible to produce the desired plant in mass quantity from materials for reproduction (such as a seed, a protoplast, and the like), the materials being obtained from the plant, its offspring, or its clone.

[0084] The transformed plant thus obtained in the foregoing manner is expected to have more improved plant growth traits and pest controlling traits, compared with a wild-type plant. It is possible to confirm whether or not the plant growth traits is improved by comparing, in sizes, weights, and the like, between a transformed plant and a wild-type plant each of which is seeded at the same time. Also, it is possible to confirm whether or not the incidence caused by pests including insects and diseases can be further controlled, by comparing between a transformed plant and a wild-type plant in disease states after they are inoculated with, for example, *Colletotrichum higginsianum* (as in the Example described later).

[0085] The plant growth traits of a transformed plant according to the present invention are improved as follows. In transformed *Arabidopsis thaliana*, the plant growth traits are enhanced by 10% to 15% or more even under extremely low light intensity (approximately 1/50 of sun light). Further, it is expected that the plant growth traits are enhanced by approximately 30% to 40% or more when the light intensity is doubled, and are enhanced by approximately 70% to 80% or more when the light intensity is increased to approximately 3/20 of sun light. When CO2 concentration is increased, the transformed plant exhibits twice to three times or more as much plant growth traits as a normal plant exhibits. Further, under preferable conditions, the transformed plant exhibits 10 times to 20 times or more as much plant growth traits as a normal plant exhibits in increased CO2 concentration. The plants thus produced can grow up even in a place having limited light intensity (such as in a forest floor). This increases an area where plants can grow up. In addition, the plant growth traits are largely improved under high luminosity. Therefore, it is expected that productivity of crops is significantly enhanced in an open area such as a cultivated field. Further, it is expected that applying the present invention to plants which draw attention as industrial material or energy source material can significantly reduce a production cost of the plants, so as to make the plants become an alternative to oil. Also, it is expected that applying the present invention to trees for pulp (such as poplar) can attain effective forestation and nurturing of a forest, so as to restrain possible deforestation in the future. It is expected that applying the present invention to plants in an arid region can improve productivity of the plants in the arid region, so as to contribute to acceleration of greening or prevention of desertification.

[0086] In view of the control of the incidence caused by pests including insects and diseases, a transformed plant according to the present invention possesses a wide spectrum over not only fungi but also pests including bacteria and insects. Salicylate and jasmonate, each of which is produced when a plant is infected with pathogenic bacteria, are signal

substances important for controlling the incidence caused by pests including insects and diseases. A transformed plant according to the present invention has an outstanding feature such that it is improved in both of the salicylate and the jasmonate responses for controlling the incidence caused by pests including insects and diseases. This feature cannot be found in conventional plants. Also, the jasmonate is known as a substance related to the traits for controlling the incidence caused by insects (“Ozawa, R., Arimura, G., Takabayashi, J., Shimoda, T., and Nishioka, T. (2000) Involvement of jasmonate- and salicylate-related signaling pathways for the production of specific herbivore-induced volatiles in plants, *Plant Cell Physiol.* 41, 391-398.”, “Takabayashi, J. ed. (2003) Protein, nucleic acid and enzyme (Tampakushitsu, kakusan, kouso), vol. 48 (13), October, 2003”). Therefore, a person skilled in the art can easily understand that a transformed plant according to the present invention can further control the incidence caused by insects.

EXAMPLES

[0087] The present invention will be described in detail in Examples. It should be noted that the present invention is not limited to the Examples.

[0088] (1) A Plant to be Used

[0089] For wild-type *Arabidopsis thaliana*, Columbia (Col-0) was used. A mutant cad2-1 in which the amount of endogenous glutathione was reduced (Howden, R., Anderson, C. R., Goldsbrough, P. B. and Cobbett, C. S. (1995) A cadmium-sensitive, glutathione-deficient mutant of *Arabidopsis thaliana*. *Plant Physiol.* 107: 1067-1073.) was provided by Dr. Christopher S. Cobbett (The University of Melbourne, Parkville, Australia).

[0090] The plants were seeded in a square plastic pot (6.5×6.5×5 cm) filled with three-layer soil having layers of vermiculite (Asahi-Kogyo, Okayama, Japan), Kureha culture soil (Kureha garden cultivating soil, Kureha Co., Tokyo, Japan), and vermiculite, from the bottom. The layers were made in a ratio of 2:2:1 (in the order listed above). Then, plants were grown up under a long day condition (16 h light/8 h dark) at 22° C. of a growth temperature, or under a short day condition (10 h light/14 h dark) at 22° C. of a growth temperature.

[0091] (2) Cloning an FBA1 Gene, Producing a Mutated FBA1 Gene, and Producing an FBA1-Overexpressed Transformed Plant

[0092] Total RNA was isolated from the wild-type *Arabidopsis thaliana* Columbia (Col-0) at the age of 4 weeks. Then, RT-PCR (the amount of template RNA: 5.0 µg) was carried out by using Prostar first strand RT-PCR kit (Stratagene, La Jolla, Calif., U.S.A.), so that a cDNA was produced.

[0093] As illustrated in FIG. 1, the following specific primers which were designed based on a cDNA sequence (SEQ ID NO: 3) of FBA1 were used so that two fragments of full-length cDNA were amplified by PCR. Then, each of the fragments was TA-cloned to a pGEM-T vector (Promega, Madison, Wis., U.S.A.).

(SEQ ID NO: 4)
1F-1: 5'-GGATCCTATGGCGTCTGCTAG-3'

(SEQ ID NO: 5)
1R-1: 5'-ATCTGCAACGGTCTCGGGAGA-3'

-continued

(SEQ ID NO: 6)
1F-2: 5'-GTGTTGGTCCGAGGTGTTCTTCT-3'

(SEQ ID NO: 7)
1R-2: 5'-GAGCTCGAGTAGGTGTAACCCCTG-3'

[0094] The two fragments were fused at a BstPI site, so that a vector (pGEM-FBA1) including full-length cDNA was constructed. For the purpose of producing a transformed plant, the pGEM-FBA1 was processed by restriction enzymes BamHI and SacI, and then the fragments were introduced into a pBI121 vector.

[0095] Further, four constructs for expressing mutated FBA1 proteins (fba1C72A, fba1C128A, fba1C156A, and fba1C187A, respectively) were produced. In the four constructs, different one of four cysteine residues in an FBA1 protein was substituted with an alanine residue respectively. All of the four cysteine residues were encoded in a construct including a BamHI-BstPI fragment out of the two fragments of cDNA which were used for producing the pGEM-FBA1. In view of this, PCR was first carried out by using a combination of a primer pGEM-del-ApaI and a primer SP6, so as to amplify a fragment in which a multiple-cloning site was deleted from the pGEM vector. Then, PCR was first carried out by using a combination of a primer T7 and any one of primers Ald-C72A, Ald-C128A, Ald-C156A, or Ald-C187A, so as to obtain a fragment in which site-directed mutagenesis was introduced. The foregoing PCR was carried out in one cycle of 95° C. for 5 minutes and in 30 cycles of 94° C. for 30 seconds, 60° C. for one minute, and 72° C. for one minute.

(SEQ ID NO: 8)
T7: 5'-CCGCTGAGCAATAACTAGC-3'

(SEQ ID NO: 9)
SP6: 5'-ATTTAGGTGACACTATAGAAT-3'

(SEQ ID NO: 10)
pGEM-del-ApaI: 5'-TCACTATAGGGCGAATTGGTACCGA-3'

(SEQ ID NO: 11)
Ald-C72A: 5'-AATGCAACCGCTGGGAAGAGG-3'

(SEQ ID NO: 12)
Ald-C128A: 5'-TTTGTGATGCTTGC CGCATG-3'

(SEQ ID NO: 13)
Ald-C156A: 5'-GTCTTGGGCCAAGGCTTGG-3'

(SEQ ID NO: 14)
Ald-C187A: 5'-AGTGTTCGCCCGTCTTCA-3'

[0096] Then, 0.5 µl each of two PCR products thus obtained was mixed, thermally denatured, and slowly cooled down (94° C. for 10 minutes, 37° C. for 15 minutes, and 4° C. for 35 minutes). After 0.5 µl of LA-Taq (TAKARA BIO Inc., Tokyo, Japan) was added therein, heat treatment thereof was carried out at 72° C. for 3 minutes. Further, the primer T7 (10 µM) and the primer SP6 (10 µM) were added therein, and PCR thereof was carried out in 10 cycles of 94° C. for 30 seconds, 57° C. for one minute, and 72° C. for one minute. Then, PCR fragments thus obtained were digested by using restriction enzymes ApaI and BamHI, and sub-cloned to a pBluscript SK vector. After the subcloning process, the digestion fragments of BamHI and BstPI were fused with another cDNA fragment (the BstPI-SacI fragment), so as to be introduced to a pBI121 expression vector.

[0097] The pBI121 expression vectors thus prepared in accordance with the foregoing procedure were introduced to Col-0 and cad2-1 by using the *Agrobacterium* method (Clough, S. J. and Bent, A. F. (1998) Floral dip: A simplified method for *Agrobacterium*-mediated transformation of *Arabidopsis thaliana*. Plant J. 16: 735-743.), so that a transformed plant was produced.

[0098] Specifically, a selection process was repeatedly carried out on an agar medium (½ concentration of a Murashige-Skoog medium) containing kanamycin, which was a selection marker. After such a phase that all seeds could grow up on the medium containing the kanamycin (i.e., a generation in which the characters were not segregated) was attained, the expression level of the introduced gene was measured by using RT-PCR analysis, and thereby the production of a transformed plant was confirmed. Before the RT-PCR was carried out, RNA was extracted from three matured leaves of transformed *Arabidopsis thaliana* at the age of 4 weeks, by using RNeasy Plant Mini Kit (QIAGEN, Valencia, Calif., U.S.A.), and a cDNA was prepared by using Prostar first Strand RT-PCR Kit (Stratagene, La, jolla, Calif., U.S.A.). Then, the RT-PCR was carried out in 26 cycles (94° C. for 30 seconds, 58° C. for 60 seconds, and 72° C. for 60 seconds), by using reaction solution including 7.5 µl of premix EX-taq (TaKaRa, Otsu, Shiga, Japan); 2 µl of FBA1-F primer (1.33 µM); 2 µl of FBA1-R primer (1.33 µM); 2 µl of cDNA template (0.025 µg); and 1.5 µl of H₂O. A Tubulin gene, whose expression was confirmed constitutively, was used as a control. The RT-PCR for Tubulin was carried out in 22 cycles (94° C. for 30 seconds, 58° C. for 60 seconds, and 72° C. for 60 seconds), by using: a primer set of Tublin-F and Tublin-R; and the same reaction solution used in the foregoing RT-PCR. The PCR product was confirmed by 1.2% agarose gel electrophoresis, and measured quantitatively by using Agilent Technologies 2100 Bioanalyzer (Agilent Technologies, Hachioji, Japan).

(SEQ ID NO: 15)
FBA1-F: 5'-TCTGCTAGCTTGGTTAAGCCTAAC-3'

(SEQ ID NO: 16)
FBA1-R: 5'-GGCATCGCGCAAGCAATCGACAAA-3'

(SEQ ID NO: 17)
Tubulin-F: 5'-GTCCAGTGTCTGTGATATTGCAC-3'

(SEQ ID NO: 18)
Tubulin-R: 5'-GCTTACGAATCCGAGGGTGC-3'

[0099] FIG. 2 shows the result of the electrophoresis. Tubulin was a control gene whose expression could be confirmed constitutively under the growth conditions in the present Examples. As is clear from FIG. 2, it was confirmed that 35S-FBA1, 35S-fba1C72A, 35S-fba1C128A, 35S-fba1C156A, and 35S-fba1C187A had an increased amount of FBA1 mRNA, compared with the wild type (Col-0). Similarly, it was confirmed that 35S-FBA1/cad2-1 had an increased amount of FBA1 mRNA, compared with cad2-1.

[0100] In the present Example, an expression vector was constructed by using a cDNA. Other than this, a person skilled in the art can easily understand that a transformed plant can be obtained by (i) cloning an FBA1 gene including intron from a genomic DNA, (ii) constructing an expression vector with the gene, and (iii) introducing the expression vector into a plant.

[0101] (3) A T-DNA Inserted Mutant of an FBA1 Gene

[0102] From GABI-Kat (Germany, <http://www.gabi-kat.de/db>), seeds (in a heterogenous state) of a mutant (GK Line ID 049B07) in which T-DNA was inserted into an *Arabidopsis thaliana* FBA1 gene were commercially provided. FIG. 3 shows a position at which T-DNA is inserted. As illustrated in FIG. 3, the following primers specific to the T-DNA and the FBA1 gene were designed, and homogenous mutants were selected by PCR using a genomic DNA as a template.

(SEQ ID NO: 19)
T-1: 5' -CTGGTTTGCCCCAGCAGGCGAAA-3'

(SEQ ID NO: 20)
F-1: 5' -GGGGAATAAAATGGTAAAGAGAGGAGGC-3'

(SEQ ID NO: 21)
F-2: 5' -GCAATAATCAGAGAATCTCACTCT-3'

[0103] Specifically, the following procedures were carried out.

[0104] The seeds provided by GABI-Kat were seeded, and two leaves were cut out two weeks after the seeding. Then, the two leaves were put into a 1.5 ml Eppendorf tube and were pestled. 100 μ l of DNA extraction solution (including 200 mM Tris/HCl at pH 7.5, 250 mM NaCl, 2.5 mM EDTA at pH 8.0, and 0.5% SDS) was added therein and the solution thus prepared was stirred well therein. Then, the solution thus prepared was centrifuged at 10,080 \times g for 10 minutes. After that, 80 μ l of the resulting supernatant was transferred into a new 1.5 ml Eppendorf tube, and 60 μ l of isopropanol was added therein and the solution thus prepared was stirred therein. Then, the solution thus obtained was centrifuged at 10,080 \times g for 10 minutes. After that, the resulting supernatant was discarded, and 200 μ l of 70% ethanol was added therein and the mixture thus obtained was stirred well. Subsequently, the mixture was centrifuged at 10,080 \times g for 5 minutes, and then the resulting supernatant was discarded and the pellet was vacuum-dried (TOMY Micro Vac) for 15 minutes. Then, the dried pellet was dissolved in 20 μ l of TE, and the resultant solution was centrifuged at 10,080 \times g for 10 minutes. The resulting supernatant was used as a template for PCR. The PCR was carried out with a PCR reaction solution containing: 2 μ l of 25 mM MgCl₂; 2 μ l of 10 \times PCR buffer; 0.5 μ l of 10 mM dNTP; 0.15 μ l of Sigma Taq DNA polymerase; 1.0 μ l of template DNA solution; 1.0 μ l of primer1; 1.0 μ l of primer2; and 12.35 μ l of H₂O. The PCR was carried out in 25 cycles (94° C. for 30 seconds, 60° C. for 60 seconds, and 72° C. for 120 seconds). The PCR was carried out with two combinations of the primers: (i) the primer F-1 and the primer F-2; and (ii) the primer F-1 and the primer T-1. Following the PCR, 1.2% agarose gel electrophoresis was carried out, so that an individual in which a band was observed only for the combination of (ii) the primer F-1 and the primer T-1 was obtained as a homogenous T-DNA inserted mutant of FBA1. Hereafter, this T-DNA inserted mutant of FBA1 is referred to as "049B07".

[0105] (4) A *Colletotrichum higginsianum* Inoculation Experiment 1

[0106] *Colletotrichum higginsianum*, whose host plant was a cruciferous plant, was used as a sample fungus. The *Colletotrichum higginsianum* was cultured on a PDA slant medium at 22° C. for 10 days, and then spores thus obtained were collected by using an inoculation loop. The spores were sus-

pended in sterilized water, so as to obtain a spore suspension, which was then adjusted to 1 \times 10⁵ spore/ml.

[0107] 10 μ l of the spore suspension was spotted to two points each on a leaf of each type of *Arabidopsis thaliana* (Col-0, 35S-FBA1/Col-0, cad2-1, 35S-FBA1/cad2-1, and 049B07) at the age of 4 weeks. Pots in which each plant was grown were placed on trays, and which were covered with a transparent plastic cover so that sufficient humidity was maintained therein. Then, these plants were incubated at 22° C. under the long day condition for 6 days.

[0108] The leaves inoculated with *Colletotrichum higginsianum* were photographed 6 days after the inoculation, and stained with trypan blue so as to stain cells necrotized because of infection, in accordance with a method by Koch and Slusarenko (Koch, E. and Slusarenko, A. (1990) *Arabidopsis* is susceptible to infection by a downy mildew fungus. Plant Cell 2, 437-445). That is, the leaf inoculated with *Colletotrichum higginsianum* was immersed into a Lactophenol-trypan blue solution (including 10 ml of lactic acid, 10 ml of glycerol, 10 g of phenol, and 10 mg of trypan blue in 10 ml water) diluted by 1/2 with ethanol. The leaf was then boiled for 3 minutes. After that, the leaf was washed with 2.5 g/ml of chloral hydrate (Wako, Tokyo, Japan).

[0109] FIG. 4 shows the result. The photographs in the upper part in FIG. 4 are of the leaves inoculated with *Colletotrichum higginsianum*, and the photographs in the lower part in FIG. 4 are of the leaves inoculated with *Colletotrichum higginsianum* and stained with trypan blue. The arrows in FIG. 4 indicate the inoculated points. As is clear from FIG. 4, the inoculated points of Col-0 (wild type) had been necrotized (stained dark blue by the trypan blue staining). However, in the inoculated points of the transformed plant (35S-FBA1/Col-0), necrotized portions were hardly recognized. On the other hand, in the inoculated points of 35S-FBA1/cad2-1 which was produced by introducing FBA1 into cad2-1, the introduction of 35S-FBA1 was not effective and necrotized portions were recognized.

[0110] After the trypan blue staining, the number of spores and the number of spores having penetrating hyphae were counted by using an optical microscope. FIG. 5 shows the result. The result clearly shows that 35S-FBA1/Col-0 had a fewer number of penetrating hyphae, compared with the plants of other lines.

[0111] Further, after the trypan blue staining, the photographs of the penetrating hyphae were taken by using the optical microscope (\times 250). FIG. 6 shows the photographs thus taken. The photographs clearly shows that 35S-FBA1/Col-0 had a shorter length of penetrating hyphae and a fewer number of penetrating hyphae, compared with the plants of other lines.

[0112] (5) A *Colletotrichum higginsianum* Inoculation Experiment 2

[0113] A spore suspension (concentration: 1 \times 10² spore/ml) of *Colletotrichum higginsianum* was prepared in the same manner as in (4).

[0114] The spore suspension was sprayed and inoculated onto five types of *Arabidopsis thaliana* (Col-0, 35S-FBA1/Col-0, cad2-1, 35S-FBA1/cad2-1, and 049B07) at the age of 4 weeks. Pots in which each plant was grown were placed on trays, and which were covered with a transparent plastic cover so that sufficient humidity was maintained. Then, these plants were incubated at 22° C. under the long day condition for 24 days.

[0115] FIG. 7 shows the photograph of the plants of each line, the photograph having been taken 24 days after the inoculation. FIG. 7 clearly shows the followings: (i) in 35S-FBA1/Col-0, although the leaves infected with *Colletotrichum higginsianum* by the spray carried out in an early stage of this experiment had been necrotized, new leaves were formed and no further infection did not occur; (ii) on the other hand, in the plants of other lines, almost all of the leaves had been necrotized, and infection had spread to new leaves which were formed.

[0116] (6) A *Pseudomonas syringae* pv. Tomato Strain DC3000 Inoculation Experiment

[0117] The resistance to plant pathogenic fungi was investigated by using *Pseudomonas syringae* pv. tomato strain DC3000. It is known that the *Pseudomonas syringae* pv. tomato strain DC3000 is a plant pathogenic fungus that can infect *Arabidopsis thaliana*. The *Pseudomonas syringae* pv. tomato strain DC3000 from a glycerol stock (-80° C.) was inoculated by streaking onto a KB agar medium (including 20 g of proteose peptone No. 3; 1.4 g of K_2HPO_4 ; 0.4 g of $MgSO_4 \cdot 7H_2O$; and 10 ml/L of glycerol), and was cultured at 28° C. for 2 days. Then, the cells were collected by using a Cell Scrapper (Asahi Techno Glass, Funahashi, Chiba, Japan). The cells were suspended in an appropriate amount of 10 mM $MgCl_2$ solution, so as to obtain a suspension, which was then adjusted to 108 cfu/ml. The suspension was sprayed and inoculated onto five types of *Arabidopsis thaliana* (Col-0, 35S-FBA1/Col-0, cad2-1, 35S-FBA1/cad2-1, and 049B07) at the age of 4 weeks. Then, these plants were incubated at 22° C. under the long day condition.

[0118] FIG. 8 shows the result. As is clear from FIG. 8, 35S-FBA1/Col-0 had a notably fewer number of the leaves which were necrotized, compared with the plants of other lines. Regarding a plant into which FBA1 is to be introduced (i.e., a host plant), the following should be noted. When FBA1 was introduced into cad2-1, the effectiveness of the introduction was reduced, compared with a case FBA1 is introduced into Col-0. Therefore, it is apparent the effectiveness of the introduction of FBA1 increases when FBA1 is introduced into a plant of the line having a higher glutathione synthetic capacity.

[0119] (7) Salicylate Treatment

[0120] 1 mM salicylate was sprayed onto five types of *Arabidopsis thaliana* (Col-0, 35S-FBA1/Col-0, cad2-1, 35S-FBA1/cad2-1, and 049B07) at the age of 4 weeks, and a transparent plastic cover was used for covering so that humidity was maintained. The salicylate is a signal substance synthesized inside a plant when the plant is infected with germs (especially pathogenic bacteria), for the purpose of reaction for controlling the incidence caused by pests including insects and diseases. PR1 is an antibacterial protein whose expression is controlled by a signal of the salicylate.

[0121] Following the spray, three leaves were picked from every plant. Specifically, one leaf was picked 6 hours after the spray, another leaf was picked 12 hours after the spray, and the other leaf was picked 24 hours after the spray. Then, the leaves were immobilized by using liquid nitrogen. RNA from each leaf was purified. Then, a cDNA was produced from an equal amount of 18S rRNA derived from each RNA. With a reaction solution containing: 7.5 μ l of premix EX-taq (TaKaRa, Shiga, Japan); 2 μ l of PR1-F primer (1.33 μ M); 2 μ l of PR1-R primer (1.33 μ M); 2 μ l of cDNA template (0.025 μ g); and 1.5 μ l of H₂O, RT-PCR was carried out in 30 cycles (94° C. for 30 seconds, 58° C. for 60 seconds, and 72° C. for 60 seconds).

[0122] The primers used are as follows:

```
(SEQ ID NO: 22)
PR1-F: 5'-CAGCCCCAAGACTACTTCAATGC-3'

(SEQ ID NO: 23)
PR1-R: 5'-GGTCGTCAATAAGAATGACAGACG-3'
```

[0123] The PCR products were subjected to 1.2% agarose gel electrophoresis, and measured quantitatively by using Bio-Analyzer (Agilent Technologies, Germany). FIG. 9(a) and FIG. 9(b) show the result. FIG. 9(a) shows the result of the electrophoresis, and FIG. 9(b) shows the relative amount of PR1 mRNA. As is clear from FIG. 9(a) and FIG. 9(b), 35S-FBA1/Col-0 maintained a higher expression level of a PR1 gene even after 24 hours had passed since the salicylate treatment was performed, compared with the plants of other lines. Regarding a plant into which FBA1 is to be introduced (i.e., a host plant), the following should be noted. When FBA1 was introduced into cad2-1, the effectiveness of the introduction was reduced, compared with a case FBA1 was introduced into Col-0. Therefore, it is apparent that the effectiveness of the introduction of FBA1 increases when FBA1 is introduced into a plant of the line having a higher glutathione synthetic capacity.

[0124] (8) Jasmonate Treatment

[0125] 50 μ M jasmonate was sprayed onto five types of *Arabidopsis thaliana* (Col-0, 35S-FBA1/Col-0, cad2-1, 35S-FBA1/cad2-1, and 049B07) at the age of 4 weeks, and a transparent plastic cover was used for covering so that humidity was maintained. It is known that the jasmonate is a signal substance synthesized inside a plant when the plant is infected with pathogenic microorganism (especially mycete) or subjected to feeding damage caused by insects, for the purpose of defense reaction against the incidence caused by disease or insects. PDF1.2 is an antifungal protein whose expression is controlled by a signal of the jasmonate.

[0126] Following the spray, three leaves were picked from every plant. Specifically, one leaf was picked 6 hours after the spray, another leaf was picked 12 hours after the spray, and the other leaf was picked 24 hours after the spray. Then, the leaves were immobilized by using liquid nitrogen. RNA from each leaf was purified. Then, a cDNA was produced from an equal amount of 18S rRNA derived from each RNA. After that, reaction solution containing: 7.5 μ l of premix EX-taq (TaKaRa, Shiga, Japan); 2 μ l of PDF1.2-F primer (1.33 μ M); 2 μ l of PDF1.2-R primer (1.33 μ M); 2 μ l of cDNA template (0.025 μ g); and 1.5 μ l of H₂O was prepared, and RT-PCR was carried out in 27 cycles (94° C. for 30 seconds, 58° C. for 60 seconds, and 72° C. for 60 seconds).

[0127] The primers used for amplifying the PDF1.2 are as follows:

```
(SEQ ID NO: 24)
PDF1.2-F: 5'-TAAGTTTGCTTCCATCATCACC-3'

(SEQ ID NO: 25)
PDF1.2-R: 5'-GTGCTGGGAAGACATAGTTGCAT-3'
```

[0128] As well as in (5) above, the PCR products were subjected to 1.2% agarose gel electrophoresis, and measured quantitatively by using the Bio-Analyzer. FIG. 10(a) and FIG. 10(b) show the result. FIG. 10(a) shows the result of the electrophoresis, and FIG. 10(b) shows the relative amount of PDF1.2 mRNA. As is clear from FIG. 10(a) and FIG. 10(b),

35S-FBA1/Col-0 had a higher expression level of a PDF1.2 gene 24 hours after the jasmonate processing, compared with the plants of other lines. Regarding a plant into which FBA1 is to be introduced (i.e., a host plant), the following should be noted. When FBA1 was introduced into cad2-1, the effectiveness of the introduction was reduced, compared with a case FBA1 was introduced into Col-0. Therefore, it is apparent that the effectiveness of the introduction of FBA1 increases when FBA1 is introduced into a plant of the line having a higher glutathione synthetic capacity.

[0129] (9) Plant Growth Traits

[0130] [9-1] Comparison Between a Transformed Plant (35S-FBA1/Col-0) and a Wild-Type Plant (Col-0)

[0131] It was observed that transformed *Arabidopsis thaliana* (35S-FBA1/Col-0) into which an FBA1 gene was introduced had significantly improved plant growth traits, compared with wild-type *Arabidopsis thaliana* (Col-0).

[0132] FIG. 11 shows a photograph comparing between Col-0 and

[0133] 35S-FBA1/Col-0, each of Col-0 and 35S-FBA1/Col-0 being at the age of 6 weeks. This clearly shows that 35S-FBA1/Col-0 is larger than Col-0.

[0134] [9-2] Plant Growth Traits of a Transformed Plant into which an Amino Acid-Substituted FBA1 is Introduced

[0135] In order to clarify the importance of a cysteine residue contained in an amino acid sequence of FBA1 (SEQ ID NO: 1), four types of *Arabidopsis thaliana* (35S-fba1C72A, 35S-fba1C128A, 35S-fba1C156A, and 35S-fba1C187A) were produced so that they expressed enzymes in which different cysteine residues were substituted with an alanine residue, in accordance with the procedures described in (2) above (for example, "C72A" represents the introduction of a construct expressing an FBA1 enzyme in which cysteine in position 72 of SEQ ID NO: 1 has been substituted with alanine).

[0136] FIG. 12 shows a photograph of the plants 30 days after seeding. FIG. 13 shows a graph comparing between the plants in (i) fresh weight of the above-ground part of a plant and in (ii) the total number of rosette leaves of a plant. As is clear from FIG. 12 and FIG. 13, 35S-fba1C72A and 35S-fba1C187A had more improved plant growth traits as well as 35S-FBA1/Col-0 did, compared with a wild type (Col-0). On the other hand, 35S-fba1C128A and 35S-fba1C156A exhibited similar plant growth traits to the plant growth traits of the wild type (Col-0), although the effectiveness was different between the three depending on the light intensity during plant growth. According to this result, such a possibility was

suggested that the cysteine playing an important role for the function of FBA1 was the cysteine of position 128 and the cysteine of position 156 in SEQ ID NO: 1. When the cysteine of position 72 and the cysteine of position 187 were substituted with another amino acid respectively, the plant growth traits were improved. Thus, the following fact was exemplified: the plant growth traits could be improved even in a plant in which a gene mutated to encode FBA1 with an original amino acid substituted with another amino acid in an amino acid sequence of FBA1 was introduced.

[0137] Further, as is clear from FIG. 13, the plant in which the plant growth traits were improved revealed an increase in the total number of rosette leaves thereof. This indicated that a growing speed of the plant could be increased by introduction of an FBA1 gene, as well as the extent of growth of a plant.

[0138] [9-3] Confirmation of Improvement in CO2 Fixation Ability

[0139] In order to examine whether or not potential CO2 fixation ability of a 35S-FBA1 plant was improved, comparison was made between (i) plants grown up at CO2 concentration controlled to 0.3% and (ii) plants grown up at atmospheric CO2 concentration. FIG. 14 and FIG. 15 show the result. As shown in FIG. 14 and FIG. 15, in the case of a wild-type plant (Col-0), its plant growth traits were improved along with the increase in CO2 concentration; on the other hand, in the case of the 35S-FBA1 plant, its plant growth traits were improved significantly along with the increase in CO2 concentration. This result indicates that CO2 fixation ability of a plant can be significantly enhanced by introduction of an FBA1 gene.

[0140] The invention being thus described, it will be obvious that the same way may be varied in many ways. Such variations are not to be regarded as a departure from the spirit and scope of the invention, and all such modifications as would be obvious to one skilled in the art are intended to be included within the scope of the following claims.

[0141] All of the academic documents and the patent documents in the present specification are as reference to the present specification.

INDUSTRIAL APPLICABILITY

[0142] The present invention provides a plant in which plant growth traits are improved and the incidence caused by pests including insects and diseases is controlled. Therefore, the present invention is expected to be applicable to agriculture and forestry.

SEQUENCE LISTING

<160> NUMBER OF SEQ ID NOS: 25

<210> SEQ ID NO 1
 <211> LENGTH: 391
 <212> TYPE: PRT
 <213> ORGANISM: *Arabidopsis thaliana*

<400> SEQUENCE: 1

Met Ala Ser Ala Ser Phe Val Lys Pro Asn Thr Leu Ser Ser Pro Trp
 1 5 10 15

Ile Gly Gln Arg Ser Phe Ala His Thr Ser Ala Ser Ser Ser Pro Pro

-continued

20					25					30					
Pro	Arg	Val	Ser	Phe	Ala	Ile	Arg	Ala	Gly	Ala	Tyr	Ser	Asp	Glu	Leu
		35					40					45			
Val	Lys	Thr	Ala	Lys	Ser	Ile	Ala	Ser	Pro	Gly	Arg	Gly	Ile	Leu	Ala
		50					55					60			
Ile	Asp	Glu	Ser	Asn	Ala	Thr	Cys	Gly	Lys	Arg	Leu	Ala	Ser	Ile	Gly
		65					70					75			80
Leu	Asp	Asn	Thr	Glu	Asp	Asn	Arg	Gln	Ala	Tyr	Arg	Gln	Leu	Leu	Leu
				85					90					95	
Thr	Thr	Pro	Gly	Leu	Gly	Asp	Tyr	Ile	Ser	Gly	Ser	Ile	Leu	Phe	Glu
			100						105					110	
Glu	Thr	Leu	Tyr	Gln	Ser	Thr	Lys	Asp	Gly	Lys	Thr	Phe	Val	Asp	Cys
			115						120					125	
Leu	Arg	Asp	Ala	Asn	Ile	Val	Pro	Gly	Ile	Lys	Val	Asp	Lys	Gly	Leu
			130						135					140	
Ser	Pro	Leu	Ala	Gly	Ser	Asn	Glu	Glu	Ser	Trp	Cys	Gln	Gly	Leu	Asp
				145					150					155	
Gly	Leu	Ala	Ser	Arg	Ser	Ala	Glu	Tyr	Tyr	Lys	Gln	Gly	Ala	Arg	Phe
				165					170					175	
Ala	Lys	Trp	Arg	Thr	Val	Val	Ser	Val	Pro	Cys	Gly	Pro	Ser	Ala	Leu
				180					185					190	
Ala	Val	Lys	Glu	Ala	Ala	Trp	Gly	Leu	Ala	Arg	Tyr	Ala	Ala	Ile	Ser
			195						200					205	
Gln	Asp	Asn	Gly	Leu	Val	Pro	Ile	Val	Glu	Pro	Glu	Ile	Leu	Leu	Asp
			210						215					220	
Gly	Asp	His	Pro	Ile	Glu	Arg	Thr	Leu	Glu	Val	Ala	Glu	Lys	Val	Trp
				225					230					235	
Ser	Glu	Val	Phe	Phe	Tyr	Leu	Ala	Gln	Asn	Asn	Val	Met	Phe	Glu	Gly
				245					250					255	
Ile	Leu	Leu	Lys	Pro	Ser	Met	Val	Thr	Pro	Gly	Ala	Glu	His	Lys	Asn
				260					265					270	
Lys	Ala	Ser	Pro	Glu	Thr	Val	Ala	Asp	Phe	Thr	Leu	Thr	Met	Leu	Lys
				275					280					285	
Arg	Arg	Val	Pro	Pro	Ala	Val	Pro	Gly	Ile	Met	Phe	Leu	Ser	Gly	Gly
				290					295					300	
Gln	Ser	Glu	Ala	Glu	Ala	Thr	Leu	Asn	Leu	Asn	Ala	Met	Asn	Gln	Ser
				305					310					315	
Pro	Asn	Pro	Trp	His	Val	Ser	Phe	Ser	Tyr	Ala	Arg	Ala	Leu	Gln	Asn
				325					330					335	
Ser	Val	Leu	Arg	Thr	Trp	Gln	Gly	Lys	Pro	Glu	Lys	Ile	Glu	Ala	Ser
				340					345					350	
Gln	Lys	Ala	Leu	Leu	Val	Arg	Ala	Lys	Ala	Asn	Ser	Leu	Ala	Gln	Leu
				355					360					365	
Gly	Lys	Tyr	Ser	Ala	Glu	Gly	Glu	Asn	Glu	Asp	Ala	Lys	Lys	Gly	Met
				370					375					380	
Phe	Val	Lys	Gly	Tyr	Thr	Thr									
				385					390						

<210> SEQ ID NO 2

<211> LENGTH: 1176

<212> TYPE: DNA

<213> ORGANISM: Arabidopsis thaliana

- continued

<400> SEQUENCE: 2

atggcgtctg cttagcttctg taagcctaac accctctctt ctccatggat cggccaacgc	60
tcctttgtct acacctctgc ttcttctctt cctcctcctc gagtctcctt cgcgatccgc	120
gccggtgctt actccgacga gcttgtaaaa accgcaaaa gcattgcac cctggggaga	180
ggtatcttgg cgatcgatga gtccaatgca acctgtggga agaggcttgc ttctatcggc	240
ttggataaca ccgaggacaa ccgtcaggcc tacaggcaac ttctgcttac cactcctggc	300
ctcggcgatt acatctctgg ttccattctc ttccaggaga ctctttacca gtccaccaag	360
gacggtaaga cctttgtcga ttgcttgcgc gatgccaaac tcgtccctgg catcaaagt	420
gacaagggct tgtctccctc agccggcttc aacgaagagt cttgggtgcca aggcttggat	480
ggattggcct cacgctctgc tgagtactac aagcaaggcg ctcgttttgc caagtggagg	540
acagtggatg gtgttccctg cggctcctca gcaactggctg tgaaggaagc tgcgtggggg	600
ctggctcgtc atgcagccat ctctcaggat aatggtcttg tccccattgt ggagccagag	660
atccttctgg acggggacca cccaatagag aggactctgg aggtggcaga gaaagtgtgg	720
tcagaggtgt tcttctactt ggcacagAAC aacgtcatgt ttgagggcat tctgttgaag	780
ccgagcatgg tcaccccagg cgctgagcac aagaacaagg cctctcccga gaccgttgca	840
gatttcacgc tcaccatgct gaaaaggagg gttcctccgg ctgtcccagg gatcatgttt	900
ctgtcaggag gacaatcaga ggcagaggcc acaactgaacc tgaacgccat gaaccagagc	960
ccaaacccat ggcattgtgc cttctcatac gcactgtccc tgcagaactc cgtgctcaga	1020
acatggcaag gcaagccgga gaagattgag gcctcgcaga aggcactggt ggtgagggca	1080
aaggccaact cactggccca gctcggcaaa tactcagccg agggagagaa cgaggatgcc	1140
aagaaaggaa tgtttgtcaa gggttacacc tactga	1176

<210> SEQ ID NO 3

<211> LENGTH: 1515

<212> TYPE: DNA

<213> ORGANISM: Arabidopsis thaliana

<400> SEQUENCE: 3

ccaaagtaga cgactactaa tagtagtaaa caaaaccttt ggctttaaca ctctcctcca	60
aatcccagat ctctctctgt ctctgtcccg cggagtcccc gagagattga tcaccatcac	120
ttttgtacct tccttgtact acctatggcg tctgctagct tcgtaagcc taacaccctc	180
tcttctccat ggatgggcca acgctccttt gctcacacct ctgcttcttc ttctcctcct	240
cctcgagtct ccttcgcgat ccgocccggt gcttactccg acgagcttgt taaaaccgcc	300
aaaagcattg catcccctgg gagaggatc ttggcgatcg atgagtccaa tgcaacctgt	360
gggaagaggc ttgcttctat cggcttggat aacaccgagg acaaccgtca ggcctacagg	420
caacttctgc ttaccactcc tggcctcggc gattacatct ctggttccat tctcttcgag	480
gagactcttt accagtccac caaggacggt aagacctttg tcgattgctt gcgcgatgcc	540
aacatcgtcc ctggcatcaa agttgacaag ggcttgtctc ccctagccgg ttccaacgaa	600
gagtcttggc gccaaaggctt ggatggattg gcctcacgct ctgctgagta ctacaagcaa	660
ggcgtcgttt ttgccaagtg gaggacagtg gtgagtgttc cctgocggcc ttcagcactg	720
gctgtgaagg aagctgcgtg ggggctggct cgctatgcag ccatctctca ggataatggt	780

-continued

```

cttgtcccca ttgtggagcc agagatcctt ctggacgggg accaccaat agagaggact 840
ctggaggtgg cagagaaagt gtggtcagag gtgttcttct acttggcaca gaacaacgtc 900
atgtttgagg gcattctggt gaagccgagc atggtcacc caggcgctga gcacaagaac 960
aaggcctctc ccgagaccgt tgcagatttc acgctcacca tgctgaaaag gagggttcct 1020
ccggctgtcc cagggatcat gtttctgtca ggaggacaat cagaggcaga ggccacactg 1080
aacctgaacg ccatgaacca gagcccaaac ccatggcatg tgccttctc atacgcacgt 1140
gccctgcaga actccgtgct cagaacatgg caaggcaagc cggagaagat tgaggcctcg 1200
cagaaggcac tgttggtgag ggcaaaggcc aactcactgg ccagctcgg caaataactca 1260
gccgagggag agaacgagga tgccaagaaa ggaatgttt tcaagggtta cacctactga 1320
tttgtaatt tcagagatcg taataaggat taaggacat tgttgtctt tgttttttt 1380
tcccttttt gtttctctc tgagaaagaa agacagtcac gagtcacgat catatcatat 1440
atgtatgtga gcaacgtgaa aacatcctct taaatctata tttcctctca gaaagactga 1500
ttactgtttg actgc 1515

```

```

<210> SEQ ID NO 4
<211> LENGTH: 21
<212> TYPE: DNA
<213> ORGANISM: Artificial Sequence
<220> FEATURE:
<223> OTHER INFORMATION: Description of Artificial Sequence:Artificially
Synthesized Primer Sequence

```

```

<400> SEQUENCE: 4

```

```

ggatcctatg gcgtctgcta g 21

```

```

<210> SEQ ID NO 5
<211> LENGTH: 21
<212> TYPE: DNA
<213> ORGANISM: Artificial Sequence
<220> FEATURE:
<223> OTHER INFORMATION: Description of Artificial Sequence:Artificially
Synthesized Primer Sequence

```

```

<400> SEQUENCE: 5

```

```

atctgcaacg gtctcgggag a 21

```

```

<210> SEQ ID NO 6
<211> LENGTH: 22
<212> TYPE: DNA
<213> ORGANISM: Artificial Sequence
<220> FEATURE:
<223> OTHER INFORMATION: Description of Artificial Sequence:Artificially
Synthesized Primer Sequence

```

```

<400> SEQUENCE: 6

```

```

gtgtgggtcc aggtgttctt ct 22

```

```

<210> SEQ ID NO 7
<211> LENGTH: 24
<212> TYPE: DNA
<213> ORGANISM: Artificial Sequence
<220> FEATURE:
<223> OTHER INFORMATION: Description of Artificial Sequence:Artificially
Synthesized Primer Sequence

```

```

<400> SEQUENCE: 7

```

-continued

gagctcgagt aggtgtaacc cttg 24

<210> SEQ ID NO 8
<211> LENGTH: 19
<212> TYPE: DNA
<213> ORGANISM: Artificial Sequence
<220> FEATURE:
<223> OTHER INFORMATION: Description of Artificial Sequence:Artificially
Synthesized Primer Sequence

<400> SEQUENCE: 8

ccgctgagca ataactagc 19

<210> SEQ ID NO 9
<211> LENGTH: 21
<212> TYPE: DNA
<213> ORGANISM: Artificial Sequence
<220> FEATURE:
<223> OTHER INFORMATION: Description of Artificial Sequence:Artificially
Synthesized Primer Sequence

<400> SEQUENCE: 9

atttagtga cactatagaa t 21

<210> SEQ ID NO 10
<211> LENGTH: 25
<212> TYPE: DNA
<213> ORGANISM: Artificial Sequence
<220> FEATURE:
<223> OTHER INFORMATION: Description of Artificial Sequence:Artificially
Synthesized Primer Sequence

<400> SEQUENCE: 10

tcactatagg gccaattggt accga 25

<210> SEQ ID NO 11
<211> LENGTH: 21
<212> TYPE: DNA
<213> ORGANISM: Artificial Sequence
<220> FEATURE:
<223> OTHER INFORMATION: Description of Artificial Sequence:Artificially
Synthesized Primer Sequence

<400> SEQUENCE: 11

aatgcaaccg ctgggaagag g 21

<210> SEQ ID NO 12
<211> LENGTH: 22
<212> TYPE: DNA
<213> ORGANISM: Artificial Sequence
<220> FEATURE:
<223> OTHER INFORMATION: Description of Artificial Sequence:Artificially
Synthesized Primer Sequence

<400> SEQUENCE: 12

tttgcgatg ccttgcgca tg 22

<210> SEQ ID NO 13
<211> LENGTH: 20
<212> TYPE: DNA
<213> ORGANISM: Artificial Sequence
<220> FEATURE:
<223> OTHER INFORMATION: Description of Artificial Sequence:Artificially
Synthesized Primer Sequence

-continued

<400> SEQUENCE: 13
gtcttgggcc caaggcttgg 20

<210> SEQ ID NO 14
<211> LENGTH: 21
<212> TYPE: DNA
<213> ORGANISM: Artificial Sequence
<220> FEATURE:
<223> OTHER INFORMATION: Description of Artificial Sequence:Artificially
Synthesized Primer Sequence

<400> SEQUENCE: 14
agtgttcccg cggtccttc a 21

<210> SEQ ID NO 15
<211> LENGTH: 24
<212> TYPE: DNA
<213> ORGANISM: Artificial Sequence
<220> FEATURE:
<223> OTHER INFORMATION: Description of Artificial Sequence:Artificially
Synthesized Primer Sequence

<400> SEQUENCE: 15
tctgctagct tggtaagcc taac 24

<210> SEQ ID NO 16
<211> LENGTH: 24
<212> TYPE: DNA
<213> ORGANISM: Artificial Sequence
<220> FEATURE:
<223> OTHER INFORMATION: Description of Artificial Sequence:Artificially
Synthesized Primer Sequence

<400> SEQUENCE: 16
ggcactcgcg aagcaatcga caaa 24

<210> SEQ ID NO 17
<211> LENGTH: 23
<212> TYPE: DNA
<213> ORGANISM: Artificial Sequence
<220> FEATURE:
<223> OTHER INFORMATION: Description of Artificial Sequence:Artificially
Synthesized Primer Sequence

<400> SEQUENCE: 17
gtccagtgtc tgtgatattg cac 23

<210> SEQ ID NO 18
<211> LENGTH: 20
<212> TYPE: DNA
<213> ORGANISM: Artificial Sequence
<220> FEATURE:
<223> OTHER INFORMATION: Description of Artificial Sequence:Artificially
Synthesized Primer Sequence

<400> SEQUENCE: 18
gcttacgaat ccgagggtgc 20

<210> SEQ ID NO 19
<211> LENGTH: 23
<212> TYPE: DNA
<213> ORGANISM: Artificial Sequence
<220> FEATURE:

-continued

<223> OTHER INFORMATION: Description of Artificial Sequence:Artificially Synthesized Primer Sequence

<400> SEQUENCE: 19

ctggtttgcc ccagcaggcg aaa 23

<210> SEQ ID NO 20

<211> LENGTH: 29

<212> TYPE: DNA

<213> ORGANISM: Artificial Sequence

<220> FEATURE:

<223> OTHER INFORMATION: Description of Artificial Sequence:Artificially Synthesized Primer Sequence

<400> SEQUENCE: 20

ggggaataaa atggtaaaga gaaggaggc 29

<210> SEQ ID NO 21

<211> LENGTH: 24

<212> TYPE: DNA

<213> ORGANISM: Artificial Sequence

<220> FEATURE:

<223> OTHER INFORMATION: Description of Artificial Sequence:Artificially Synthesized Primer Sequence

<400> SEQUENCE: 21

gcaataatca gagaatctca ctct 24

<210> SEQ ID NO 22

<211> LENGTH: 23

<212> TYPE: DNA

<213> ORGANISM: Artificial Sequence

<220> FEATURE:

<223> OTHER INFORMATION: Description of Artificial Sequence:Artificially Synthesized Primer Sequence

<400> SEQUENCE: 22

cagccccaag actacttcaa tgc 23

<210> SEQ ID NO 23

<211> LENGTH: 25

<212> TYPE: DNA

<213> ORGANISM: Artificial Sequence

<220> FEATURE:

<223> OTHER INFORMATION: Description of Artificial Sequence:Artificially Synthesized Primer Sequence

<400> SEQUENCE: 23

ggtcgttcaa taagaatgac agacg 25

<210> SEQ ID NO 24

<211> LENGTH: 23

<212> TYPE: DNA

<213> ORGANISM: Artificial Sequence

<220> FEATURE:

<223> OTHER INFORMATION: Description of Artificial Sequence:Artificially Synthesized Primer Sequence

<400> SEQUENCE: 24

taagtttgct tccatcatca ccc 23

<210> SEQ ID NO 25

<211> LENGTH: 23

<212> TYPE: DNA

- continued

<213> ORGANISM: Artificial Sequence
 <220> FEATURE:
 <223> OTHER INFORMATION: Description of Artificial Sequence:Artificially
 Synthesized Primer Sequence

<400> SEQUENCE: 25

gtgctgggaa gacatagttg cat

23

1. A transformed plant wherein:
 - a DNA encoding a glutathione-binding plastid-type fructose-1,6-bisphosphate aldolase is introduced; and
 plant growth traits are improved and the incidence caused by pests including insects and diseases is controlled.
2. The transformed plant as set forth in claim 1, wherein the DNA encoding the glutathione-binding plastid-type fructose-1,6-bisphosphate aldolase is selected from the group consisting of the following (a) through (d):
 - (a) a DNA encoding a protein having the amino acid sequence shown in SEQ ID NO: 1;
 - (b) a DNA encoding a protein having an amino acid sequence with deletion, substitution, or addition of one or several amino acids in the amino acid sequence shown in SEQ ID NO: 1;
 - (c) a DNA having the base sequence shown in SEQ ID NO: 2; and
 - (d) a DNA that hybridizes under stringent conditions with a DNA having the base sequence shown in SEQ ID NO: 2.
3. A method for producing a plant in which plant growth traits are improved and the incidence caused by pests including insects and diseases is controlled, the method comprising the step of:
 - introducing, to a plant, a DNA encoding a glutathione-binding plastid-type fructose-1,6-bisphosphate aldolase.
4. The method as set forth in claim 3, wherein the DNA encoding the glutathione-binding plastid-type fructose-1,6-bisphosphate aldolase is selected from the group consisting of the following (a) through (d):
 - (a) a DNA encoding a protein having the amino acid sequence shown in SEQ ID NO: 1;
 - (b) a DNA encoding a protein having an amino acid sequence with deletion, substitution, or addition of one or several amino acids in the amino acid sequence shown in SEQ ID NO: 1;
 - (c) a DNA having the base sequence shown in SEQ ID NO: 2; and
 - (d) a DNA that hybridizes under stringent conditions with a DNA having the base sequence shown in SEQ ID NO: 2.

* * * * *