



(11) **EP 1 437 043 B1**

(12) **EUROPEAN PATENT SPECIFICATION**

(45) Date of publication and mention of the grant of the patent:
05.01.2011 Bulletin 2011/01

(21) Application number: **02799483.9**

(22) Date of filing: **19.09.2002**

(51) Int Cl.:
A01K 67/027^(2006.01) G01N 33/50^(2006.01)

(86) International application number:
PCT/JP2002/009611

(87) International publication number:
WO 2003/026408 (03.04.2003 Gazette 2003/14)

(54) **RAT MODEL WITH OVEREXPRESSION OF REGUCALCIN**

RATTENMODELL MIT REGUCALCIN-ÜBEREXPRESSION

MODELE DE RAT PRESENTANT UNE SUREXPRESSION DE REGUCALCINE

(84) Designated Contracting States:
CH DE FR GB IT LI NL

(30) Priority: **20.09.2001 JP 2001287698**
18.06.2002 JP 2002177666

(43) Date of publication of application:
14.07.2004 Bulletin 2004/29

(73) Proprietor: **Japan Science and Technology Agency**
Kawaguchi-shi,
Saitama 332-0012 (JP)

(72) Inventor: **YAMAGUCHI, Masayoshi**
Shizuoka-shi, Shizuoka 420-0913 (JP)

(74) Representative: **Williams, Aylsa**
D Young & Co LLP
120 Holborn
London EC1N 2DY (GB)

(56) References cited:
EP-A2- 0 922 760 WO-A-02/34041
WO-A1-99/08706 JP-A- 7 097 399
JP-A- 7 123 985 JP-A- 10 026 623
JP-A- 11 009 140

- **YAMAGUCHI MASAYOSHI: "The role of regucalcin in nuclear regulation of regenerating liver" BIOCHEMICAL AND BIOPHYSICAL RESEARCH COMMUNICATIONS, vol. 276, no. 1, 16 September 2000 (2000-09-16), pages 1-6, XP002408135 ISSN: 0006-291X**

- **ISHIGAMI TERUNOBU ET AL: "Regulatory effects of senescence marker protein 30 on the proliferation of hepatocytes" PATHOLOGY INTERNATIONAL, vol. 51, no. 7, July 2001 (2001-07), pages 491-497, XP002408136 ISSN: 1320-5463**
- **INOUE H ET AL: "Senescence marker protein-30 (SMP30) enhances the calcium efflux from renal tubular epithelial cells" CLINICAL AND EXPERIMENTAL NEPHROLOGY 1999 JAPAN, vol. 3, no. 4, 1999, pages 261-267, XP002408134 ISSN: 1342-1751**
- **MISAWA H ET AL: "Suppression of cell proliferation and deoxyribonucleic acid synthesis in the cloned rat hepatoma H4-II-E cells overexpressing regucalcin." JOURNAL OF CELLULAR BIOCHEMISTRY. 2001, vol. 84, no. 1, 7 December 2001 (2001-12-07), pages 143-149, XP002408137 ISSN: 0730-2312**
- **YAMAGUCHI MASAYOSHI ET AL: "Role of endogenous regucalcin in transgenic rats: Suppression of kidney cortex cytosolic protein phosphatase activity and enhancement of heart muscle microsomal Ca²⁺-ATPase activity" JOURNAL OF CELLULAR BIOCHEMISTRY, vol. 86, no. 3, 2002, pages 520-529, XP002408138 ISSN: 0730-2312**

Note: Within nine months of the publication of the mention of the grant of the European patent in the European Patent Bulletin, any person may give notice to the European Patent Office of opposition to that patent, in accordance with the Implementing Regulations. Notice of opposition shall not be deemed to have been filed until the opposition fee has been paid. (Art. 99(1) European Patent Convention).

EP 1 437 043 B1

Description**Technical Field**

5 [0001] The present invention relates to a transgenic rat wherein regucalcin gene, that has ability to suppress body weight gain, is introduced. A method of producing regucalcin using said transgenic non-human animal, a screening method of preventive and therapeutic agent of disease caused by the overexpression of regucalcin and a screening method of causative agent of disease caused by the lowering of regucalcin expression are described. Moreover, the present invention relates to a rat model having bone disease typified by osteoporosis, more concretely to a rat model selected and determined by morphological measurement evaluation of bone or biochemical measurement evaluation of bone component, from rats overexpressing regucalcin and that show bone disease such as vulnerability of bone tissue, change of bone morphology, delay in bone growth and the like. A screening method of preventive and therapeutic agent of bone disease typified by osteoporosis by using said animal model having bone diseases is described.

15 **Background Art**

[0002] Peptide hormone is bound to the receptor of the cell membrane and transmits the information into the cells. Ca^{2+} plays an important role in this mechanism. Many proteins that binds Ca^{2+} exist in the cells, and calmodulin plays an important role as a protein that amplify that action. It is clarified that Ca^{2+} is bound to said calmodulin, and activates various enzymes related to the regulation of cell functions (Science, 202, 19-27, 1984). Moreover, it is known that Ca^{2+} acts on protein kinase C or other Ca^{2+} binding protein (including enzyme) (Science, 233, 305-312, 1986). Regucalcin is also a Ca^{2+} binding protein that was isolated from rat liver cytoplasm by the present inventor.

20 [0003] Regucalcin is a Ca^{2+} binding protein whose molecular weight is 33388, wherein the Ca^{2+} binding constant shows $4.19 \times 10^5 M^{-1}$, having 6 to 7 high-affinity Ca^{2+} binding sites, comprising 34% of α -helical structure, and is an acidic protein existing notably in liver, wherein the isoelectric point is pI5.20. Regucalcin is a specific protein that does not comprise a site EF hand structure (region) that is seen in calmodulin and many other Ca^{2+} binding proteins. For example, by binding Ca^{2+} , the calmodulin increases its α -helical content and its structure becomes robust, but regucalcin decreases the α -helical content. Moreover, on the other hand, it has been clarified that in the regulation of cell functions, regucalcin inhibits the enzyme activation caused by calmodulin and also inhibits the activation of protein kinase C. As described, there are many knowledges such as regucalcin functions as a regulatory protein for signaling (FEBS Lett, 327, 251-255, 1993).

25 [0004] The regucalcin gene exists on chromosome X in rat (Xq 11.1-12), and is localized also in chromosome X in human. The regucalcin gene has been demonstrated in higher animals such as monkey, mouse, dog, bovine, rabbit, chicken and the like other than rat or human, but not yeast, and it is believed that it encodes highly differentiated protein. Regucalcin cDNA is cloned and all of its whole structure is determined (Japanese Laid-Open Patent Application No. 7-123985). As for the rat liver regucalcin cDNA, the base pair encoding whole amino acid is 0.897 kb, and it translates 299 amino acids. Furthermore, the base sequence of regucalcin cDNA of the mouse liver or human liver is also determined, and by comparison with regucalcin cDNA of rat liver, they have 94% and approximately 89% of homology, respectively. The expression of regucalcin mRNA is observed in the liver of human, rat, mouse, bovine, chicken and the like, and in these livers, the presence of regucalcin protein has been also verified.

30 [0005] The regucalcin is known to be a protein characterized as a regulatory protein of intracellular Ca^{2+} signaling having multifunctional role, and to be an important protein related to the regulation of cell functions (Life Sciences 66, 1769-1780, 2000, Biochemical and Biophysical Research Communications 276, 1-6, 2000). It has also been clarified by experiments on animals that the expression of regucalcin in liver or kidney of a living body is decreasing at the time of hepatopathy (Molecular and Cellular Biochemistry 131, 173-179, 1994) or nephropathy (Molecular and Cellular Biochemistry 151, 55-60, 1995), and the relation between regucalcin and cause of disease is suggested. There is a method to differentiate the serum of the patient having liver disease by measuring the serum of concentration of regucalcin, which exists specifically in kidney unlike the existing liver function markers such as GOT, GPT and the like, and as the regucalcin is increasing significantly in the serum of patient having liver disease, but on the other hand, almost no regucalcin is detected in the serum of a healthy person, therefore, said measurement is known to be useful for a differential diagnosis of serum of patient having liver disease (Japanese Laid-Open Patent Application No. 10-26623).

35 [0006] A role for regucalcin in conferring resistance of renal tubular cells against injury caused by high intracellular Ca^{2+} concentrations has been described (Inoue et al., Clin. Exp. Nephrol., 199, vol.3, p.261). Results obtained with regucalcin deficient mice suggest that regucalcin performs a regulatory role in liver regeneration (Ishigami et al., Path. Internat., vol 51, p.491).

40 [0007] On the other hand, bone tissues are comprised of bone cells and substrates, wherein 1/3 is an organic matter wherein collagen is the major component, and 2/3 is an inorganic substance which is the bone mineral of calcium-phosphate. Structurally, it can be divided in compact substance, spongy substance and cortical substance, and for

example, the diaphysis of the long bone is composed of compact substance and the epiphysis is composed of spongy substance surrounded by cortical substance. Bone is not a structure that does not change at all once after it is formed, but its structure and the amount are maintained upon the balance of bone formation and bone resorption. Therefore, in case the balance is disrupted due to aging or other reasons, various bone diseases can be developed. Among bone diseases, as for diseases developed by abnormal increase of bone resorption wherein calcium salt elutes from bone into blood vessel, malignant hypercalcemia caused by myeloma or lymphoma and the like, Paget's disease of bone caused by local bone resorption, and osteoporosis which is not accompanied by a quality change though the absolute level of the bone is decreasing, and the like. It is known that these diseases entail bone pain and induce vulnerability of bone which can become the cause of bone fracture. These diseases are becoming serious social problem due to the increase of the population of aged person.

[0008] Furthermore, non-human mammals having DNA in which exogenous 25-hydroxyl vitamin D324-hydroxylase gene or its mutant gene is integrated, wherein the animals can be used as pathological animal model for bone disease such as hypercalcemia, hypocalcemia, hyperparathyroidism, rickets, osteomalacia, osteoporosis, osteopenia and the like, kidney disease such as glomerulonephritis, glomerulosclerosis, chronic nephritis, renal failure and the like, malignant tumors, psoriasis or complication thereof and the like, and can be used to perform the clarification of the pathological mechanism and investigation of method of treatment of disease and screening of therapeutic agents, are known (Japanese Laid-Open Patent Application No. 11-9140).

[0009] The regucalcin protein is a specific multifunctional protein specifically expressed in liver, which is expressed also with a low level, in kidney, heart, cerebrum (neuron), is engaged with the regulation of the cell function related to intracellular Ca^{2+} signaling. When its expression is lowered, it induces physiological abnormality. A functional analysis has been performed heretofore by using protein or anti-regucalcin monoclonal antibody isolated from rat liver, and the present inventor has clarified functional role of regucalcin in many living body regulation, beside a role as a regulatory factor of calcium signal mentioned above, which are regulation of cell nucleus function such as regulation of calcium transportation enzyme in the cells; a role as an activating factor of protease; regulation of cell nucleus function such as: regulation of calcium transport of cell nucleus; a role in the degradation of cell nucleus DNA; a role in cell nucleus function when regenerating liver; a role in the resorption of calcium in renal tubule and the like.

[0010] The present inventor noted during the process of research for clarification of various functional roles of the regucalcin, that the regucalcin has specific effect different from many other Ca^{2+} binding proteins. The inventor perceived that the functional regulation of various cells to which calcium is related is formed on the balance of the expression level of regucalcin in vivo and the expression level of many other Ca^{2+} binding proteins such as calmodulin and the like; and had decided to examine the change and effect occurred in the living body, when the balance of the expression level of regucalcin and the expression level of many other Ca^{2+} binding proteins is disrupted. The object of the present invention is to provide a rat model with overexpression of regucalcin, which is a tool to examine how the change and effect occur in a living body, when the balance between regucalcin and many other Ca^{2+} binding proteins is disrupted by overexpressing regucalcin which is expressed primitively in the liver and the like of higher animals.

[0011] Furthermore, conventionally, concerning the calcium bone metabolism which typified by osteoporosis, as for the development of therapeutic agent and prevention of bone pathology occurring frequently in aged person especially in women, spayed rats are used. However, for spayed non-human animals surgical extirpation surgery is necessary, and moreover, more than 3 months of breeding are required until the bone mass decrease. Therefore, not only the cost for research becomes expensive, but there are many technical and temporal restrictions. Furthermore, as for other non-human animal models having bone pathology seen in clinical aspect, there are such animal models having bone pathology with inflamed (rheumatism) arthritis, but as they are developed by an administration of drug, other side effects are shown and there are physiological problems. The object of the present invention is to provide a rat model having bone pathology typified by osteoporosis, that can solve the above mentioned problems wherein surgical removal such as ovariectomy and the like is not necessary, that does not require breeding period until the bone mass decreases, and that does not have physiological problems such as being accompanied by side effects.

[0012] The present inventor has made a keen effort to solve the above mentioned problems. The regucalcin cDNA was cloned from rat liver cDNA library, cDNA which encodes the full length of the regucalcin protein was isolated, ORF was cut from said rat regucalcin full length cDNA to be introduced into the expression vector (pCXN2). Said gene expression vector was microinjected into the male pronucleus of the rat fertilized egg, said fertilized egg was transplanted into the uterine tube of the foster mother rat to generate rats. DNA was extracted from the tissue of the generated rats, and rats in which regucalcin cDNA is integrated were determined by PCR. From 29 rats which have been generated, 5 homogeneous rats (4 males, 1 female) expressing regucalcin cDNA were constructed, and the present inventor has found that weight gain of said transgenic rats were significantly suppressed. Thus, the present invention has been completed.

[0013] Furthermore, the present inventor performed morphological measurement estimation of bone (bone density, bone strength, bone thickness of diaphyseal cortex, length of surrounding of cortex) and biochemical measurement estimation of bone component (amount of calcium, alkaline phosphatase activity of the marker enzyme of osteoblast,

amount of DNA which is an index of the number of cells in bone tissue), with the use of bone density measurement apparatus pQTC (peripheral Quantitative Computed Tomography) for animal research, to each of the above-mentioned transformed rat that acquired an ability to overexpress regucalcin by being introduced with regucalcin gene and that does not show any disease of bone apparently. He has found that especially in femur, morphologically as well as biochemically, predominant bone pathology such as thinning of bone tissues, change of bone figuration and growth delay of coccyx due to bone resorption (dissolution of bone mineral) caused by the decreasing of bone mass and bone density are shown. He has then determined that the character of pathological model rats with overexpression of regucalcin is stable through many generations and that can bear to industrial production. Thus, he has completed the present invention.

Disclosure of the Invention

[0014] The present invention relates to a transgenic rat, homozygote for a regucalcin transgene inserted into the genome, wherein regucalcin is overexpressed, and wherein said rat has bone pathology (claim 1).

[0015] The present invention also relates to a transgenic rat according to claim 1, wherein the bone pathology is a decrease in any one or more of bone density, bone strength, bone thickness of diaphyseal cortex, and length of surrounding of cortex (claim 2).

[0016] The present description relates to a transgenic non-human animal wherein a regucalcin gene is introduced and which overexpresses regucalcin (section 1); the transgenic non-human animal according to section 1, wherein straight chain DNA which is arranged in the order of cytomegalovirus-IE enhancer, chicken β -actin promoter, regucalcin gene, rabbit β -globin poly A signal is introduced (section 2); the transgenic non-human animal according to section 1 or 2, wherein the regucalcin gene is a gene that encodes protein consisting of amino acid sequence of Seq. ID No.2 of the sequence listing (section 3); the transgenic non-human animal according to section 3, wherein the gene encoding protein consisting of amino acid sequence of Seq. ID No.2 of the sequence listing is, a rat regucalcin gene consisting of DNA sequence of Seq. ID No.1 of the sequence listing (section 4); the transgenic non-human animal according to any of sections 1 to 4, wherein the animal is homozygote (section 5); the transgenic non-human animal according to any of sections 1 to 5, wherein the animal has an ability to suppress the weight gain (section 6); the transgenic non-human animal according to any of sections 1 to 6, wherein the animal is susceptible to dysfunction of cerebrum (section 7); the transgenic non-human animal according to any of sections 1 to 7, wherein the animal is susceptible to insulin independent diabetes (section 8); the transgenic non-human animal according to any of sections 1 to 8, wherein the animal is susceptible to renal hypertension (section 9); the transgenic non-human animal according to any of sections 1 to 9, wherein the animal is susceptible to impairment of tubular reabsorption (section 10); the transgenic non-human animal according to any of sections 1 to 10, wherein the non-human animal is a rat (section 11).

[0017] Furthermore, the present description relates to a method for producing regucalcin, wherein the transgenic non-human animal according to any of sections 1 to 11 is used (section 12); a screening method of preventive and therapeutic agents for diseases caused by the overexpression of regucalcin, wherein the transgenic non-human animal according to any of sections 1 to 11, or tissues, organs or cells derived from the transgenic non-human animal and a test substance are used (section 13); the screening method of preventive and therapeutic agents for diseases caused by the overexpression of regucalcin according to section 13, wherein the test substance is administered to the transgenic non-human animal, and the level of the weight gain of the transgenic non-human animal is measured and estimated (section 14); the screening method of preventive and therapeutic agents for diseases caused by the overexpression of regucalcin according to section 13 or 14, wherein the disease caused by the overexpression of regucalcin is dysfunction of cerebrum (section 15); the screening method of preventive and therapeutic agents for diseases caused by the overexpression of regucalcin according to section 13 or 14, wherein the disease caused by the overexpression of regucalcin is insulin independent diabetes (section 16); the screening method of preventive and therapeutic agents for diseases caused by the overexpression of regucalcin according to section 13 or 14, wherein the disease caused by the overexpression of regucalcin is renal hypertension (section 17); the screening method of preventive and therapeutic agents for diseases caused by the overexpression of regucalcin according to section 13 or 14, wherein the disease caused by the overexpression of regucalcin is impairment of tubular reabsorption (section 18); and a preventive or therapeutic agent for diseases caused by the overexpression of regucalcin obtained by the screening method according to any of sections 13 to 18 (section 19).

[0018] Furthermore, the present description relates to a screening method of causative agents of diseases caused by the lowering of regucalcin expression wherein the transgenic non-human animal according to any of sections 1 to 11, or tissues, organs or cells derived from the transgenic non-human animal and a test substance are used (section 20); the screening method of causative agents of diseases caused by the lowering of regucalcin expression according to section 20, wherein the test substance is administered to the transgenic non-human animal, and the level of the weight loss of the transgenic non-human animal is measured and estimated (section 21); the screening method of causative agents of diseases caused by the lowering of regucalcin expression according to section 20 or 21, wherein the disease

caused by the lowering of regucalcin expression is arteriosclerosis myocardial infarction (section 22); the screening method of causative agents of diseases caused by the lowering of regucalcin expression according to section 20 or 21, wherein the disease caused by the lowering of regucalcin expression is myocardial infarction (section 23); and a causative agent of diseases caused by the lowering of regucalcin expression obtained by the screening method according to any of section 20 to 23 (section 24).

[0019] Moreover, the present description relates to a non-human animal model having bone pathology wherein the animal model is a non-human animal that overexpresses regucalcin and shows bone pathology (section 25); the animal model having bone pathology according to section 25, wherein the animal expresses one or more bone pathology of any of vulnerability of bone tissue, change of bone morphology or delay in bone growth (section 26); the animal model having bone pathology according to section 25 or 26, wherein the animal is selected and determined among non-human animal that overexpresses regucalcin by a morphological measurement estimation of bone and/or a biochemical measurement estimation of bone component (section 27); the animal model having bone pathology according to section 27, wherein the morphological measurement estimation of bone is one or more measurement estimations of any of bone density, bone strength, bone thickness of diaphyseal cortex or length of surrounding of cortex (section 28); the animal model having bone pathology according to section 27, wherein the biochemical measurement estimation of bone component is one or more measurement estimations of any of amount of calcium, alkaline phosphatase activity or amount of DNA in bone tissues (section 29); the animal model having bone pathology according to any of sections 25 to 29, wherein the characteristic of bone pathology is stable through many generations (section 30); the animal model having bone pathology according to any of sections 25 to 30, wherein the non-human animal that overexpresses regucalcin is a transgenic non-human animal to which regucalcin gene is introduced (section 31); the animal model having bone pathology according to any of sections 26 to 32, wherein the non-human animal that overexpresses regucalcin is homozygote (section 32); the animal model having bone pathology according to any of sections 25 to 32, wherein the non-human animal that overexpresses regucalcin is a female non-animal (section 33); the animal model having bone pathology according to any of sections 25 to 33, wherein the non-human animal that overexpresses regucalcin is a rat (section 34).

[0020] Furthermore, the present description relates to a screening method of preventive and therapeutic agents for bone diseases wherein a test substance is administered to a non-human animal model having bone pathology according to any of sections 25 to 34, and a morphological measurement estimation of bone and/or a biochemical measurement estimation of bone component of the animal model having bone pathology are performed (section 35); the screening method of preventive and therapeutic agents for bone disease according to section 35, wherein the morphological measurement estimation of bone is one or more measurement estimations of any of bone density, bone strength, bone thickness of diaphyseal cortex or length of surrounding of cortex (section 36); the screening method of preventive and therapeutic agents for bone disease according to section 35, wherein the biochemical measurement estimation of bone component is one or more measurement estimations of any of amount of calcium, alkaline phosphatase activity or amount of DNA in bone tissues (section 37); the screening method of preventive and therapeutic agents for bone disease according to any of sections 35 to 37, wherein the bone disease is osteoporosis (section 38); and a preventive or therapeutic agent for bone disease obtained by the screening method according to any of sections 35 to 38 (section 39).

Brief Description of Drawing

[0021]

Figure 1 is a figure that shows the process of cutting the ORF part from the full length cDNA of rat regucalcin, during the construction of the expression vector to generate the transgenic rat of the present invention.

Figure 2 is a figure that shows the process of introducing the ORF part of the full length cDNA of rat regucalcin into the expression vector pCXN2, during the construction of the expression vector to generate the transgenic rat of the present invention.

Figure 3 is a figure that shows the process of preparing the transgene fragment that has been linealized to generate the transgenic rat of the present invention.

Figure 4 is a figure that shows the position of the primer during determination by PCR of the regucalcin gene in the transgenic rat of the present invention.

Figure 5 is a figure that shows the result of scanning the femur tissues (metaphysic part and diaphysis part) of the model rats having bone pathology of the present invention, by using pQTC bone density measurement apparatus for animal research.

Figure 6 is a figure that shows the result of scanning the femur tissues (metaphysic part and diaphysis part) of SD wild-type normal rat which is the control, by using pQTC bone density measurement apparatus for animal research.

Best Mode of Carrying Out the Invention

5 [0022] As for the transgenic non-human animal of the present description, there is no specific limitation as long as it is a non-human animal to which the regucalcin gene is introduced and that overexpresses regucalcin. In the present description, by the term "overexpress regucalcin", it means that a significantly larger amount of regucalcin is expressed compared to the expression level of regucalcin in wild-type non-human animal. Furthermore, as for non-human animal mentioned above, examples include rat, mouse, bovine, porcine, chicken, frog, dog, rabbit and the like, but rat is preferable among these examples. As for mouse that is frequently used as animal model, the organs are small and there is sometime a limit for analysis of pathology, but it is possible in rat to measure for example blood pressure and the like, and it is significantly useful as a means for animal experiments for clarification of pathology or gene therapy.

10 [0023] For the transgenic non-human animal of the present description, a transgenic non-human animal to which the straight chain DNA arranged in the order of cytomegalovirus-IE enhancer, chicken β -actin promoter, regucalcin gene, rabbit β -globin poly A signal is introduced can be exemplified. For example, when an expression vector (pCXN2) having marker gene, cytomegalovirus-IE enhancer, chicken β -actin promoter, cDNA insertion site, rabbit β -globin poly A signal and the like to which regucalcin full length cDNA is introduced is used, a transgenic non-human animal can be obtained effectively.

15 [0024] Moreover, the transgenic non-human animal of the present description may be a transgenic non-human animal wherein the regucalcin gene is a gene that encodes protein consisting of the amino acid sequence of Seq. ID No.2 of the sequence listing, especially wherein the gene that encodes protein consisting of amino acid sequence of Seq. ID No.2 of the sequence listing is a rat regucalcin gene consisting of DNA sequence of Seq. ID No.1 of the sequence listing can be exemplified, but the origin of the regucalcin gene is not limited to rat, and examples include mouse, bovine, porcine, chicken, frog, human, dog, rabbit and the like.

20 [0025] Moreover, the transgenic non-human animal of the present description may be a transgenic non-human animal that is homozygote. Said homozygote can be generated by intercrossing non-human animals such as rats and the like being heterozygote for the transgene, and as the expression level of regucalcin is larger than heterozygote it is especially preferable for animal models used for experiments. Moreover, as for the transgenic non-human animal of the present description, a transgenic non-human animal wherein the weight gain is significantly suppressed compared to wild-type non-human animal, in other words transgenic non-human animals having ability to suppress weight gain can be exemplified preferably. It was not possible at all to estimate that a transgenic non-human animal wherein the regucalcin gene is introduced and that overexpresses regucalcin would have said ability to suppress weight gain. From this new knowledge, it is suggested there is a possibility that regucalcin has a utility as preventive for obesity. From said new knowledge, the transgenic non-human animal of the present description is a transgenic non-human animal wherein the regucalcin gene is introduced that overexpresses regucalcin, and has ability to suppress weight gain.

25 [0026] The transgenic non-human animal of the present description may express one or more of the following symptoms or diseases caused by overexpression of regucalcin: symptom of dysfunction of cerebrum, symptom of insulin independent diabetes, symptom of renal hypertension, symptom of impairment of tubular reabsorption and the like. It is believed that the dysfunction of cerebrum is developed by that the overexpressed regucalcin suppresses the activation of Ca-calmodulin dependent protein kinase that is necessary for the mechanism of cerebrum to maintain memory, and controls the neurotransmission in neuron. Therefore, the transgenic non-human animal of the present description may be useful as an experiment animal model for dysfunction of cerebrum such as memory (dementia such as Alzheimer disease and the like). Moreover, regucalcin expressed in kidney or liver, controls the intracellular signaling of the hormone, and due to the overexpression of regucalcin, the active expression of the hormone controlling the function of the liver and the kidney is impaired, and in the liver, as the function of insulin is suppressed, the insulin independent diabetes is induced. Furthermore, in the kidney, regucalcin is believed to induce renal hypertension related to the renin-angiotension system, and moreover the impairment of tubular reabsorption related to the metabolism of electrolyte. Therefore, the transgenic non-human animal of the present description may be useful as an experiment animal model of insulin independent diabetes, renal hypertension, impairment of tubular reabsorption and the like.

30 [0027] As for the method for establishing animal models such as model rats and the like, having ability to suppress weight gain, of the present description, a method using the method for preparing transgenic animals which is already known (for example, Proc. Natl. Acad. Sci. USA 77:7380-7384, 1980) can be exemplified. For example, as for a method for generating a regucalcin (RC) transgenic rat, a method as follows or the like can be exemplified: the regucalcin cDNA is cloned from rat liver cDNA library, cDNA which encodes the full length of regucalcin protein is isolated, open reading frame (ORF) is cut from said rat regucalcin full length DNA to be introduced into the expression vector, a straight chain DNA fragment comprising a transgene prepared by linealizing said gene expression vector is microinjected into the male pronucleus of the rat fertilized egg, and said fertilized egg or the embryo of 2 cells period is transplanted to the uterine tube of the foster parent rat to generate rats, and DNA is extracted from the tissue of the generated rats to determine by PCR that regucalcin cDNA is integrated.

35 [0028] As for the method for preparing regucalcin of the present description, there is no specific limitation as long as

it is a method using a transgenic non-human animal of the present description, preferably a homozygous transgenic non-human animal. For example by removing the liver from a homozygous regucalcin transgenic rat, the regucalcin can be isolated and purified from the homogenate according to a method described previously (Chem. Pharm. Bull. 26, 1915-1918, 1978). Moreover, for the purpose of yield increase of the regucalcin, calcium, calcitonin, insulin, estrogen and the like can be administered to transgenic non-human animals.

[0029] As for the screening method of preventive and therapeutic agents for diseases caused by overexpression of regucalcin of the present description, there is no specific limitation as long as it is a method that uses a transgenic non-human animal of the present description or tissues, organs or cells derived from the transgenic non-human animal and test substances, and as for diseases caused by overexpression of regucalcin, examples include dysfunction of cerebrum, insulin independent diabetes, renal hypertension, impairment of tubular reabsorption and the like. As for the method of using transgenic non-human animal and test substance as described above, examples include: a method of administering directly test substances to transgenic non-human animals, measuring and estimating the level of weight gain of transgenic non-human animals, and the level of diseases caused by the overexpression of regucalcin; a method of measuring and estimating the level of suppression of regucalcin expression in tissues, organs or cells obtained from the transgenic non-human animal after test substances were administered; and a method of estimating the morphological change in tissues or organs by immunostaining with monoclonal antibody or by using electron microscope, and the like. As for a method using tissues, organs or cells derived from the transgenic non-human animal and test substances, examples include: a method of culturing tissues, organs or cells derived from transgenic non-human animals under the presence of test substances, then measuring and estimating the level of suppression of regucalcin expression in said tissues, organs or cells; and a method of estimating the morphological change in tissues or organs by immunostaining with monoclonal antibody or by using electron microscope, and the like.

[0030] As for tissues or organs described above, liver, renal tubule, heart, cerebrum and the like can be exemplified concretely, and as for cells, hepatocytes or neurons constituting these tissues or organs can be exemplified concretely. Moreover, when screening these, it is preferable to compare and estimate with wild-type non-human animal, especially with wild-type littermate non-human animal, as it enables to perform accurate comparative experiment at individual level. By this way, according to the screening method of the present description above, it is possible to screen preventive or therapeutic agents for diseases caused by the overexpression of regucalcin such as dysfunction of cerebrum, insulin independent diabetes, renal hypertension, impairment of tubular reabsorption and the like, and the preventive or therapeutic agents obtained by said screening method are included in the scope of the present description.

[0031] As for the screening method of causative agents of diseases caused by the lowering of regucalcin expression of the present description, there is no specific limitation as long as it is a method using the transgenic non-human animal of the present description, or tissues, organs or cells derived from the transgenic non-human animal and a test substance, and as for diseases caused by the lowering of regucalcin expression, arteriosclerosis, myocardial infarction and the like can be exemplified. As for the method using transgenic non-human animals described above and a test substance, examples include: a method of administering directly test substances to transgenic non-human animals, then measuring and estimating the level of weight loss of transgenic non-human animals and the level of disease caused by the lowering of regucalcin expression; a method of measuring and estimating the level of increase of regucalcin expression in tissues, organs or cells obtained from the transgenic non-human animal after being administered test substances; and a method of estimating the morphological change in tissues or organ by immunostaining with monoclonal antibody or by using electron microscope, and the like. As for a method using tissues, organs or cells derived from the transgenic non-human animal and a test substance, examples include: a method comprising the step of culturing tissues, organs or cells derived from transgenic non-human animals under the presence of a test substance, then measuring and estimating the level of increase of regucalcin expression in said tissues, organs and cells; and a method of estimating the morphological change in tissues or organs by immunostaining with monoclonal antibody or by using electron microscope, and the like.

[0032] As for tissues or organs described above, liver, renal tubule, heart, cerebrum and the like can be exemplified concretely, and as for cells, hepatocytes or neurons constituting these tissues or organs can be exemplified concretely. Moreover, when screening these, it is preferable to compare and estimate with wild-type non-human animal, especially with wild-type littermate non-human animal, as it enables to perform accurate comparative experiment at individual level. By this way, according to the screening method of the present description, it is possible to screen preventive or therapeutic agents for diseases caused by the lowering of regucalcin expression such as arteriosclerosis, myocardial infarction and the like. The causative agents of disease caused by the lowering of regucalcin expression obtained by said screening method is useful to further clarify the action and role of regucalcin in the living body. Furthermore, by screening substances inhibiting its action, such as substances binding to these causative agents, it is also useful as there is a possibility to develop preventive or therapeutic agents for diseases caused by the lowering of regucalcin expression, and therefore, said causative agents are also included in the scope of the present description.

[0033] Next, as for animal models having bone pathology of the present description, there is no specific limitation as long as it is a non-human animal that overexpresses regucalcin and shows bone pathology, and as for said animal models having bone pathology, a transgenic non-human animal of the present description to which regucalcin gene is

introduced as described above, can be preferably exemplified. Therefore, non-human animal models having bone pathology and the screening method of preventive or therapeutic agents of the present description will be explained in the following, but in more details, it can be referred to the description concerning the transgenic non-human animal of the present description or the screening method of preventive or therapeutic agents for diseases caused by the overexpression of regucalcin of the present description and the like. In the meantime, by bone pathology according to the present description, it refers to a condition wherein bone or its growth is not normal due to the decreasing of bone amount, vulnerability of bone tissues, change of bone morphology, delay in bone growth and the like, caused by abnormality of calcium bone metabolism and the like typified by osteoporosis.

[0034] As for non-human animal models having bone pathology of the present description described above, it is preferable to be a animal model having bone pathology showing one or more of any bone pathology of vulnerability of bone tissues, change of bone morphology, delay in bone growth, that has been selected and determined from non-human animals overexpressing regucalcin by one or more measurement estimation from any morphological measurement estimation of bone, for example bone density, bone strength, thickness of diaphyseal cortex, length of surrounding of cortex and/or one or more measurement estimation from any biochemical measurement estimation of bone component, for example amount of calcium, activation of alkaline phosphatase, amount of DNA in bone tissues. For the morphological measurement estimation of bone described above, the bone density measuring apparatus pQTC (peripheral Quantitative Computed Tomography) for animal research (Bone Vol.29, No.2, August 2001; 101-104) can be used particularly advantageously. The biochemical measurement estimation of bone components can be performed by a common method in this field such as described in the examples hereinafter. However, as for the morphological measurement estimation of bone or biochemical measurement estimation of bone components, test animals that needs the bone itself such as femur and the like, can not be used directly as animal models having bone pathology. Therefore, non-human animal models having bone pathology selected and determined mentioned above refer to littermate animals of animals used for morphological measurement estimation of bone or biochemical measurement estimation of bone components or its offspring.

[0035] For example, as described previously, a DNA fragment cut from the rat regucalcin expression vector made by the present inventor and being linealized, is microinjected into follicular cells of the fertilized eggs being prepared separately, the ova are cultured, the embryos wherein no abnormality is observed after development are transplanted into the uterine tube of foster mother. Non-human animal models having bone pathology of the present description can be selected and determined by performing to the generated rats, morphological measurement estimation of bone and biochemical measurement estimation of bone components especially by using pQTC bone density measurement apparatus for animal research. Among these, non-human animal models wherein the characteristic of bone pathology is stable through many generations, and appropriate for commercial production are preferable. Furthermore, as for non-human animal models having bone pathology of the present description, regucalcin transgenic animal model having bone pathology which is homozygote can be preferably exemplified. As for said homozygote, it can be obtained by intercrossing non-human animals such as rats and the like, being heterozygous for the transgene, and as the expression level of regucalcin is larger than the heterozygote, it is preferable as the characteristic of bone pathology such as change of bone is strongly expressed. Moreover, as for the non-human animal model having bone pathology of the present description, female animal models having bone pathology such as female rats and the like can be preferably exemplified as the regucalcin gene is on the X chromosome, and the characteristic of bone pathology such as change of bone and the like is expressed more significantly in female more than male.

[0036] As for the screening method of preventive and therapeutic agents for bone pathology of the present description, there is no specific limitation as long as it is a screening method wherein a test substance is administered to non-human animal models having bone pathology of the present description, and a morphological measurement estimation of bone and/or biochemical measurement estimation of bone component is performed to said animal models having bone pathology. As for test substance, beside synthetic compounds, peptide, protein and the like that are already known, for example extracted tissue of mammals, supernatant of cell culture and the like, or various extract component of plants and the like are used. For example, by administering orally or parenterally test compounds to non-human animal models having bone pathology of the present description, and performing morphological measurement estimation of bone such as for example bone density, bone strength, bone thickness of diaphyseal cortex or length of the surrounding of cortex and the like, or biochemical measurement estimation of bone component such as for example amount of calcium, alkaline phosphatase activity, amount of DNA in bone tissues and the like, in the non-human animal model having bone pathology, the preventive or therapeutic agent for bone pathology such as osteoporosis and the like can be screened. Moreover, when screening these, it is preferable to compare and estimate with wild-type non-human animal, especially with a wild-type littermate of the non-human animal, as an accurate comparative experiment can be performed at an individual level.

[0037] As for the preventive and therapeutic agents for bone pathology of the present description, there is no specific limitation as long as it is a preventive or therapeutic agent for bone pathology obtained by a screening method of the present description described above, and in case that these preventive or therapeutic agents are used as drugs, various prescribed compounds such as pharmaceutically acceptable normal carrier, bonding agent, stabilizing agent, excipient,

EP 1 437 043 B1

diluent, pH buffer agent, disintegrator, solubilizer, dissolving adjuvant, isotonic agent and the like can be added. As for a method for preventing or treating bone pathology such as osteoporosis and the like by using these preventive or therapeutic agents, preventive or therapeutic agents mentioned above with the appropriate dose according to the patient's sex, body weight, symptoms, can be administered orally or parenterally. In other words, it can be administered orally in a dosage form used generally, for example in form of powder, granule, capsules, syrup, suspension and the like, or parenterally for example in form of solution, emulsion, suspension and the like by injection, and moreover, it can be administered in nostril in form of spray.

[0038] The present invention will be explained in detail with examples in the following, but the technical scope of the present invention is not limited to these examples.

Example 1 (Preparation of rat RC cDNA)

(Preparation of RNA)

[0039] Liver was extracted from a male Wistar rat (3 weeks old), and homogenized with guanidine-isothiocyanate solution (4M guanidium thiocyanate, 25 mM sodium citrate (pH 7.0), 0.5% sarcosyl, 0.1 M 2-mercaptoethanol and 2 M sodium acetate). This mixture was extracted with phenol-chloroform-isoamyl alcohol mixed solution, and centrifuged at 4° C, 10,000 × g for 20 minutes. Isopropanol was added to the aqueous layer, left at -20°C to precipitate RNA. The precipitate was recovered, and dissolved in 0.5% sodium dodecyl sulfate treated with diethylpyrocarbonate. The resultant was put in an oligo (dT)cellulose column to purify poly (A) + RNA.

(Preparation of cDNA library)

[0040] 50 units of Moloney-Murine Leukemia virus reverse transcriptase and oligo (dT) 18 primer linker were added to purified poly (A) + RNA (5 μg), to synthesize a single-strand cDNA. E. coli RNase H and DNA polymerase I were added to said synthesized single-strand cDNA to synthesize double-strand cDNA. EcoRI adapter was added to this, and connected with phage expression vector (λZAPII) which was previously digested with XhoI and EcoRI. Further, by using packaging extract, the phage of cDNA library packaged to phage was prepared.

(Selection of RC cDNA clone)

[0041] Approximately 1×10^6 of phage of rat liver cDNA library was mixed with E. Coli, and planted in 20 agar plates. After incubation at 42°C for 3 hours and half, the nitrocellulose membrane treated with 10 mM isopropyl thio β-D-galactoside was placed on the plate, and was incubated at 37° C for 3 hours and half. The nitrocellulose membrane was blocked, and then incubated with anti RC rabbit serum (× 200) at room temperature for 2 hours. The membrane was washed and then alkaline phosphatase conjugated anti-rabbit IgG antibody was added for incubation. The resultant was submerged in a coloring solution (0.35 mM nitroblue tetrazolium, 0.4 mM 5-bromo-4-chloro-3-Indolyl Phosphate) for coloring, and RC cDNA positive plaque was identified.

(Subcloning to plasmid vector)

[0042] Phage vector λZAPII includes the base sequence of pBluescript being the plasmid vector in its sequence. The RC cDNA fragment cloned in λZAPII was inserted into this pBluescript. Moreover, at the both ends of pBluescript, an initiation point and termination point of replication of helper phage exist. The phage was isolated from the plaque determined here, was infected with E. Coli SURE and R408 helper phage, pBluescript including RC cDNA fragment was synthesized inside E. Coli, and was released outside E. Coli in form of helper phage. This phage solution was further infected with E. Coli SURE, and replicated in the fungus as a plasmid having RC cDNA fragment. This E. Coli was implanted to LB plate comprising 50μg/ml of Ampicillin and ampicillin-resistant colony was selected.

(Determination of the base sequence of cDNA insert)

[0043] All of the base sequence of cDNA insert was determined by using Sequenase system (US Biochemical). In other words, plasmid DNA was truncated with EcoRI, the fragment was alkalized degeneratively and added with a primer and annealed. The resultant was divided in 4 after added with 35S dCTP, 0.1 M DTT, enzyme solution for sequenase solution. ddATP, ddGTP, ddTTP, ddCTP were added to each, and incubated at 37°C for 5 minutes. The resultants were isolated by electrophoresis on acrylamide gel, the autoradiography to read the base sequence was performed. All of the base sequence of regucalcin cDNA is shown in Seq. ID No.1. Further, the amino acid sequence obtained is also shown in Seq. ID No.2. The molecular weight of regucalcin calculated from this, was 33,388. This value

EP 1 437 043 B1

was the same with the one calculated with regucalcin purified by the electrophoresis on SDS polyacrylamide.

Example 2 (Generation of transgenic rats)

5 (Construction of transgene)

[0044] From the plasmid containing rat regucalcin full length cDNA obtained in Example 1, RC-900 (glycerol stock; RC-F), vector pBluescript SK (-), DNA fragment containing all ORF was resected with PstI (Figure 1A). Said PstI fragment resected was integrated into PstI site of pBluescript II KS (+) (Figure 1B). Then, EcoRI fragment obtained by resecting with EcoRI (Figure 2A) was introduced into EcoRI site of the expression vector pCXN2 (Clontech) (Gene 108, 193-199, 1991) (Figure 2B) to prepare rat regucalcin expression vector RC/pCXN2. Said RC/pCXN2 was resected with Sall, Sfil and MluI to obtain a linealized 3.6 kbp fragment (Figure 3).

15 (Preparation of transgenic rats)

[0045] The microinjection to rat pre-nuclear fertilized egg of 3.6 kbp DNA fragment solution linealized as described above was conducted as follows. A 4-weeks-old Sprague-Dawley (SD) female rat was raised in a light-dark cycle for 12 hours (light hours 4:00 - 16:00), at a temperature approximately of 23°C, a humidity approximately of 55%, and the female estrous cycle was observed by vaginal smear method, and the hormone treatment day was selected. 150 IU/kg of a pregnant horse serum gonadotrope (Nippon Zenyaku "PMS Zenyaku") was administered intraperitoneally to a female rat to perform superovulation. 48 hours later, 150 IU/kg of human placental gonadotrope (Sankyo Yell "PUBEROGEN") was administered intraperitoneally, and intercrossed with a male by cohabiting. 32 hours after the administration of human placental gonadotrope, pre-nuclear fertilized egg was collected by tubal superfusion.

[0046] The 3.6 kbp DNA fragment solution (concentration of 5 ng/μl) were microinjected to a male pronucleus of fertilized egg of Wistar rats thus generated. The egg to which DNA fragment is injected was cultured overnight by using m-KRB (m-Krebs Ringer buffer solution) medium in CO₂ incubator. The development get through 2-cell phase on the next day, 2-cell phase embryo with no abnormality were transplanted into uterine tubes of 9 foster mothers (pseudo-pregnant female rat intercrossed with male wherein deferent canal is ligated) at a rate of 20 - 30 per rat, and 29 rats were generated. DNA was collected from tails of 27 rats that were generated and were alive until being 4-weeks old. The DNA collected were determined by PCR with the use of primer huRC-1; GGAGGCTATGTTGCCACCATTGGA (Seq. ID. No.3); primer huRC-2; CCCTCCAAAGCAGCATGAAGTTG (Seq. ID. No.4). As a result, the presence of the transgene was identified in a total of 5 rats (4 males and 1 female). Among these, 5 rats transmitted the transgene to the next generation.

35 Reference Example 3 (Ability to suppress weight gain)

[0047] Among strains of transgenic rats (heterozygote) obtained in Example 2, the strains which the amount of regucalcin expressed in tail tissue was largest were intercrossed to generate transgenic rat (homozygote). Furthermore, it was identified to be homozygote by determining the integration of transgene to genomic DNA extracted from rat tail tissue by PCR, and the integrated amount detected was more than 2 times of the cDNA amount of heterozygote. The ability of suppressing weight gain was examined by using said homozygote transgenic mouse. The average level of body weight of 3-4 weeks old wild-type SD rats and transgenic rats (homozygote) for 8 rats each are shown in Table 1. Student's t test, P<0.01, it is shown by mean value S.E.M. so a significant difference is considered. It was verified that the weight gain is suppressed by the overexpression of regucalcin gene.

45

(Table 1)

	body weight (g)
wild-type	88.5±3.8
transgenic	69.5±2.4*

50

Example 4 (Animal models having bone pathology)

55 (SD strain homozygote model rats having bone pathology)

[0048] Among strains of transgenic rats (heterozygote) obtained in Example 2, the strains which the amount of regucalcin expressed in tail tissue was largest were intercrossed to generate transgenic rat (homozygote). Furthermore, it

was identified to be homozygote by determining the integration of transgene to genomic DNA extracted from rat tail tissue by PCR, and the integrated amount detected was more than 2 times of the cDNA amount of heterozygote. Among homozygote transgenic rat having apparently no bone pathology described above, male and female rats living stable through many generations were used as SD strain model rats having bone pathology of test group (homozygote), to perform morphological measurement estimation of bone (bone density, bone strength, bone thickness of diaphyseal cortex and length of surrounding of cortex) and biochemical measurement estimation of bone component (amount of calcium, alkaline phosphatase activity which is the marker enzyme of osteoblast and amount of DNA which is the index of the number of cells in bone tissues). Male and female SD strain wild-type normal rats were used as control. In the meantime, for each measurement estimation, 5 rats were used for each group in test group as well as in control, each measurement value was shown by mean value \pm S.M.E. , statistic significant difference was detected by Student's t-test, and under $P < 0.01$ (1%) was determined as with significant difference.

(Morphological measurement estimation of bone)

[0049] 5-6 weeks-old female and male SD strain model rats having bone pathology (test group) and SD strain wild-type normal rat (control) were dissected under etherization to isolate femur tissue, muscle tissue were removed, and submerged completely in 70% ethanol solution until providing for a prescribed measurement to obtain the sample. Said samples were scanned in 5 sites, at a slice width of 0.5 mm from 2.0 mm site from distal epiphysis in metaphysis (growth plate cartilage) by using pQTC bone density measurement apparatus for animal research (XCT Research SA+: Stratec Medizintechnik GmbH Pforzheim Germany). Approximately 1/2 site of bone length was made to be diaphysis site, and scanning was performed for 1 part. The results of scanning are shown in Table 5 (test group: the upper and medium column are for the metaphysis part; the left of the bottom column is the diaphysis part) and Table 6 (control group: the upper and medium column are for the metaphysis part; the left of the bottom column is the diaphysis part). After the scanning, the bone density, bone strength of diaphysis and methaphysis, bone thickness of diaphyseal cortex and length of surrounding outer membrane of cortex in diaphysis tissue for each group were automatically calculated and shown. The results are shown in Tables 2 to 5, respectively. In the meantime, in Table 6, the measurement parameters and analysis parameters for PQTC described above are shown.

[0050] As a result of pQTC measurement, the bone density decreased in model rats having bone pathology compared to normal rats, both for male and female, but significantly for females (Table 2). As for bone strength, comparing with male normal rats, the bone strength for model rats having bone pathology is lowered, but for female, it has been clear that the bone strength for model rats having bone pathology lowered down to 40 to 45% of normal rats in diaphysis as well in metaphysis part (Table 3). As for the cortex of diaphysis part (cortical bone) tissue, the bone thickness was lowered significantly in model rats having bone pathology, comparing with normal rats, for both male and female (Table 4). As for the length of surrounding outer membrane of cortex in diaphysis tissue (cortical bone), there were no significant differences for males between the 2 groups, but as for females, the length of surrounding outer membrane of cortex lowered significantly for model rats having bone pathology comparing with normal rats (Table 5).

(Table 2) bone density of bone tissue (mg/cm³)

		diaphysis part (mg/cm ³)	metaphysis part (mg/cm ³)
male	wild-type	494.3 \pm 12.94	345.8 \pm 12.25
	transgenic	425.0 \pm 31.28*	304.4 \pm 19.69*
female	wild-type	465.8 \pm 15.05	388.0 \pm 18.77
	transgenic	215.0 \pm 5.38*	274.6 \pm 7.82*

(Table 3) bone strength of bone tissue (mm³)

		diaphysis part (mm ³)	metaphysis part (mm ³)
male	wild-type	2.794 \pm 0.127	3.426 \pm 0.077
	transgenic	2.368 \pm 0.308	3.012 \pm 0.394
female	wild-type	2.446 \pm 0.063	3.194 \pm 0.102
	transgenic	1.163 \pm 0.029*	1.298 \pm 0.108*

EP 1 437 043 B1

(Table 4) thickness of cortical bone of diaphysis (cortical bone) tissue (mm)

		diaphysis part (mm)
male	wild-type	0.309±0.012
	transgenic	0.112±0.016*
female	wild-type	0.337±0.012
	transgenic	0.257±0.040*

(Table 5) length of surrounding outer membrane of cortex in diaphysis tissue (mm)

		diaphysis part (mm)
male	wild-type	9.365±0.183
	transgenic	9.540±0.175
female	wild-type	9.004±0.096
	transgenic	8.761±0.234*

(Table 6) measurement parameter and measurement site

slice thickness	500µm	position of reference	the end part of femur is indicated by SV image
voxel size	80µm	measurement site: metaphysis part (cancellous bone)	total of 5 slices 5.0 mm thick, 2.0 mm site from distal end
	80µm	measurement site: diaphysis part(cortical part)	approximately 1/2 of bone length
measurement time		7 min. per sample	(including SV scan)
analysis parameter			
CALCBD		CORTBD (SSI)	
counter mode:2	peel mode: 2	cortical mode:1	
threshold	---	Trabecular area	threshold 690/(&464)mg/cm ³
		threshold	395 mg/cm ³ inner threshold

(Biochemical measurement estimation of bone component)

[0051] 5-6 weeks-old female and male SD homogeneous strain model rats having bone pathology (test group) and SD strain wild-type normal rat (control) were dissected under etherization to isolate femur tissue, muscle tissue were removed, and submerged completely in 70% ethanol solution until providing for a prescribed measurement to obtain the sample. Said sample was divided into diaphysis part (cortical bone) and metaphysis part (cancellous bone), and amount of calcium, alkaline phosphatase activity which is the marker enzyme of osteoblast and amount of DNA which is the index of the number of cells in bone tissues were measured.

[0052] The measurement of the amount of calcium in bone tissues (mg/g bone dry weight) was performed by ashing the diaphysis part (cortical bone) and metaphysis part (cancellous bone) at 640°C for 24 hours, by measuring the weight, then dissolved in 6N hydrochloric acid to measure the amount of bone calcium with an atomic absorption. The results of the amount of calcium in bone tissues represented by mg/g bone dry weight are shown in Table 7. As it is shown in Table 7, the amount of bone calcium in model rats having bone pathology were lowered significantly in both male and

female, comparing to normal rats. Especially in female, the lowering of the amount of bone calcium was notable.

(Table 7) Amount of calcium in bone tissue (mg/g bone dry weight)

		diaphysis part	metaphysis part
male	wild-type	217.6±4.47	169.1±3.99
	transgenic	192.0±7.89*	142.5±2.46*
female	wild-type	219.4±3.51	185.4±8.55
	transgenic	174.4±4.69*	137.3±8.54*

[0053] For the measurement of alkaline phosphatase activity in bone tissues, the diaphysis part (cortical bone) and metaphysis part (cancellous bone) were submerged in ice-cooled 3 ml of 6.5 mM parbital buffer solution (pH 7.4), cut into small pieces, homogenized in a Potter-Elvehjem homogenizer with a Teflon pestle, and destructed by using a supersonic apparatus for 60 seconds. The homogenate was centrifuged at 600 rpm for 5 minutes, and the resultant supernatant was used for the measurement of enzyme activity. The alkaline phosphatase activity was determined by the method of Walter and Schutt (Bergmeyer HU (ed) Methods of enzymatic analysis, Vol.1-2, Academic Press, New York, PP856-860, 1965). Protein concentration was determined by the method of Lowry et al. (J. Biol. Chem., 193, 265-273, 1951). The results showing the alkaline phosphatase activity in bone tissues represented in $\mu\text{mol}/\text{min}/\text{mg}$ protein of released p-nitrophenol are shown in Table 8. From Table 8, as for model rats having bone pathology, comparing with normal rats, for the diaphysis part (cortical bone) the alkaline phosphatase activity was increasing significantly in male, and for metaphysis part (cancellous bone) the alkaline phosphatase activity was increasing significantly in female.

(Table 8) alkaline phosphatase activity in bone tissues ($\mu\text{mol}/\text{min}/\text{mg}$ protein)

		diaphysis part	metaphysis part
male	wild-type	1.467±0.072	1.246±0.038
	transgenic	1.104±0.093*	1.204±0.038
female	wild-type	1.192±0.076	1.355±0.029
	transgenic	1.067±0.095	1.107±0.01.1*

[0054] For the measurement of the amount of DNA in bone tissues, the diaphysis part (cortical bone) and metaphysis part (cancellous bone) were submerged in ice-cooled 3 ml of 6.5 mM parbital buffer solution (pH 7.4) respectively, cut into small pieces, and shakes in ice-cooled 4.0 ml of 0.1 N sodium hydroxide solution for 24 hours. After the alkaline extraction and centrifugation at 10,000 rpm for 5 minutes, the resultant supernatant was used for DNA amount determination. DNA amount was determined by the method of Ceriotti (J. Biol. Chem., 214, 39-77, 1955). The results showing the DNA amount in bone tissue represented in mg/g bone tissue wet weight are shown in Table 9. As it is shown in Table 9, comparing with normal rats, in model rats having bone pathology, in the diaphysis part (cortical bone) DNA amount was lowered significantly in female, and for metaphysis part (cancellous bone), DNA amount was lowered significantly both in male and female.

(Table 9) amount of DNA in bone tissues (mg/g bone tissue wet weight)

		diaphysis part	metaphysis part
male	wild-type	2.55±0.13	4.64±0.29
	transgenic	2.99±0.24	3.19±0.22*
female	wild-type	2.40±0.31	4.39±0.40
	transgenic	1.26±20.118*	2.37±0.38*

[0055] As it is described above, as for the animal model having bone pathology of the present invention, a clear bone change was found for femur tissue. Said bone change were observed in both diaphysis part (cortical bone) and metaphysic part (cancellous bone), morphologically and biochemically (bone component). It has been revealed that the bone change is based on the bone resorption (bone mineral dissolution) by bone tissue and impairment of bone formation. Especially, said bone change was more significant in male more than in female. Moreover, as for the animal model having bone

pathology of the present invention, it is verified that the characteristic of bone pathology is stable through many generations.

Industrial Applicability

5
 [0056] The regucalcin transgenic rat of the present invention is useful for animal model for evaluating pathology such as adult diseases, lifestyle-related disease, geriatric disease and the like related to Ca²⁺ signaling, such as impairment of liver, renal disorder, diabetes, myocardial infarction, hypertension, Alzheimer's disease and the like. Moreover, the regucalcin is regulating cell function related to intracellular Ca²⁺ signaling, and as the regucalcin transgenic rat of the present invention overexpresses said regucalcin, said animal can be a useful means as rat model for developing therapeutic drugs for gene therapy for repair/improvement of diseases specific to organs (cancer of liver, myocardial infarction, cerebrum dementia). Furthermore, the rat model having bone disease of the present invention can be used advantageously as a model having disease for treatment of bone disease such as osteoporosis and the like for preclinical study and the like for the purpose of the clarification of the bone pathology mechanism or the development of a new drug.

15
 SEQUENCE LISTING

[0057]

20 <110> JAPAN SCIENCE AND TECHNOLOGY CORPORATION

<120> Regucalcin gene-transferred non-human animals

25 <130> YG2002-18PCT

<140>

<141>

30 <150> JP P2001-287698

<151> 2001-9-20

<150> JP P2002-177666

<151> 2002-6-18

35 <160> 4

<170> PatentIn Ver. 2.1

<210> 1

40 <211> 900

<212> DNA

<213> Rattus norvegicus

<220>

45 <221> CDS

<222> (1)..(900)

<400> 1

50 atg tct tcc atc aag att gaa tgt gtt tta agg gag aac tac agg tgt 48
 Met Ser Ser Ile Lys Ile Glu Cys Val Leu Arg Glu Asn Tyr Arg Cys
 1 5 10 15

55 ggg gag tcc cct gtg tgg gag gag gca tca aag tgt ctg ctg ttt gla 96

EP 1 437 043 B1

Gly Glu Ser Pro Val Trp Glu Glu Ala Ser Lys Cys Leu Leu Phe Val
 20 25 30
 5
 gac atc cct tca aag act gtc tgc cga tgg gat tgc atc agc aat cga 144
 Asp Ile Pro Ser Lys Thr Val Cys Arg Trp Asp Ser Ile Ser Asn Arg
 10 35 40 45
 gtg cag cga gtt ggt gla gat gcc cca gtc agt tca gtg gca ctt cga 192
 Val Gln Arg Val Gly Val Asp Ala Pro Val Ser Ser Val Ala Leu Arg
 15 50 55 60
 cag tca gga ggc tat gtt gcc acc att gga acc aag ttc tgt gct ttg 240
 Gln Ser Gly Gly Tyr Val Ala Thr Ile Gly Thr Lys Phe Cys Ala Leu
 20 65 70 75 80
 aac tgg gaa gat caa tca gla ttt atc cia gcc atg gtg gat gaa gat 288
 Asn Trp Glu Asp Gln Ser Val Phe Ile Leu Ala Met Val Asp Glu Asp
 25 85 90 95
 aag aaa aac aat cga ttc aat gat ggg aag gtg gat cct gct ggg aga 336
 Lys Lys Asn Asn Arg Phe Asn Asp Gly Lys Val Asp Pro Ala Gly Arg
 30 100 105 110
 tac ttt gct ggt acc atg gct gag gaa acc gcc cca gct gtt ctg gag 384
 Tyr Phe Ala Gly Thr Met Ala Glu Glu Thr Ala Pro Ala Val Leu Glu
 35 115 120 125
 cgg cac caa ggg tcc ttg tac tcc ctt ttt cct gat cac agt gtg aag 432
 Arg His Gln Gly Ser Leu Tyr Ser Leu Phe Pro Asp His Ser Val Lys
 40 130 135 140
 aaa tac ttt aac caa gtg gat atc tcc aat ggt ttg gat tgg tcc ctg 480
 Lys Tyr Phe Asn Gln Val Asp Ile Ser Asn Gly Leu Asp Trp Ser Leu
 45 145 150 155 160
 gac cat aaa atc ttc tac tac att gac agc ctg tcc tac act gtg gat 528
 55

EP 1 437 043 B1

Asp His Lys Ile Phe Tyr Tyr Ile Asp Ser Leu Ser Tyr Thr Val Asp
 165 170 175
 5
 gcc ttt gac tat gac ctg cca aca gga cag att tcc aac cgc agg act 576
 Ala Phe Asp Tyr Asp Leu Pro Thr Gly Gln Ile Ser Asn Arg Arg Thr
 180 185 190
 10
 gtt tac aag atg gaa aaa gat gaa caa atc cca gat gga atg tgc att 624
 Val Tyr Lys Met Glu Lys Asp Glu Gln Ile Pro Asp Gly Met Cys Ile
 195 200 205
 15
 gat gtt gag ggg aag ctt tgg gtg gcc tgt tac aat gga gga aga gla 672
 Asp Val Glu Gly Lys Leu Trp Val Ala Cys Tyr Asn Gly Gly Arg Val
 210 215 220
 20
 att cgc cta gat cct gag aca ggg aaa aga ctg caa act gtg aag ttg 720
 Ile Arg Leu Asp Pro Glu Thr Gly Lys Arg Leu Gln Thr Val Lys Leu
 225 230 235 240
 25
 cct gtt gat aaa aca act ica tgc tgc ttt gga ggg aag gat tac tct 768
 Pro Val Asp Lys Thr Thr Ser Cys Cys Phe Gly Gly Lys Asp Tyr Ser
 245 250 255
 30
 gaa atg tac glg aca tgt gcc agg gat ggg atg agc gcc gaa ggt ctt 816
 Glu Met Tyr Val Thr Cys Ala Arg Asp Gly Met Ser Ala Glu Gly Leu
 260 265 270
 35
 ttg agg cag cct gat gct ggt aac att ttc aag ata aca ggt ctt ggg 864
 Leu Arg Gln Pro Asp Ala Gly Asn Ile Phe Lys Ile Thr Gly Leu Gly
 275 280 285
 40
 gtc aaa gga att gct cca tat tcc tat gca ggg taa 900
 Val Lys Gly Ile Ala Pro Tyr Ser Tyr Ala Gly
 290 295 300
 45
 50
 55

<210> 2
 <211> 299
 <212> PRT

EP 1 437 043 B1

<213> Rattus norvegicus

<400> 2

5 Met Ser Ser Ile Lys Ile Glu Cys Val Leu Arg Glu Asn Tyr Arg Cys
1 5 10 15
Gly Glu Ser Pro Val Trp Glu Glu Ala Ser Lys Cys Leu Leu Phe Val
10 20 25 30
Asp Ile Pro Ser Lys Thr Val Cys Arg Trp Asp Ser Ile Ser Asn Arg
35 40 45
Val Gln Arg Val Gly Val Asp Ala Pro Val Ser Ser Val Ala Leu Arg
15 50 55 60
Gln Ser Gly Gly Tyr Val Ala Thr Ile Gly Thr Lys Phe Cys Ala Leu
65 70 75 80
20 Asn Trp Glu Asp Gln Ser Val Phe Ile Leu Ala Met Val Asp Glu Asp
85 90 95
Lys Lys Asn Asn Arg Phe Asn Asp Gly Lys Val Asp Pro Ala Gly Arg
100 105 110
25 Tyr Phe Ala Gly Thr Met Ala Glu Glu Thr Ala Pro Ala Val Leu Glu
115 120 125
Arg His Gln Gly Ser Leu Tyr Ser Leu Phe Pro Asp His Ser Val Lys
30 130 135 140
Lys Tyr Phe Asn Gln Val Asp Ile Ser Asn Gly Leu Asp Trp Ser Leu
145 150 155 160
35 Asp His Lys Ile Phe Tyr Tyr Ile Asp Ser Leu Ser Tyr Thr Val Asp
165 170 175
Ala Phe Asp Tyr Asp Leu Pro Thr Gly Gln Ile Ser Asn Arg Arg Thr
180 185 190
40 Val Tyr Lys Met Glu Lys Asp Glu Gln Ile Pro Asp Gly Met Cys Ile
195 200 205
Asp Val Glu Gly Lys Leu Trp Val Ala Cys Tyr Asn Gly Gly Arg Val
210 215 220
45 Ile Arg Leu Asp Pro Glu Thr Gly Lys Arg Leu Gln Thr Val Lys Leu
225 230 235 240

50

55

5
 10
 15
 20
 25
 30
 35

Pro Val Asp Lys Thr Thr Ser Cys Cys Phe Gly Gly Lys Asp Tyr Ser
 245 250 255
 Glu Met Tyr Val Thr Cys Ala Arg Asp Gly Met Ser Ala Glu Gly Leu
 260 265 270
 Leu Arg Gln Pro Asp Ala Gly Asn Ile Phe Lys Ile Thr Gly Leu Gly
 275 280 285
 Val Lys Gly Ile Ala Pro Tyr Ser Tyr Ala Gly
 290 295

<210> 3
 <211> 24
 <212> DNA
 <213> Artificial Sequence

<220>
 <223> Description of Artificial Sequence:Primer huRC-1

<400> 3
 ggaggctatg ttgccacat tgga 24

<210> 4
 <211> 23
 <212> DNA
 <213> Artificial Sequence

<220>
 <223> Description of Artificial Sequence:Primer huRC-2

<400> 4
 ccctcaaag cagcatgaag ttg 23

Claims

- 40
 45
1. A transgenic rat, homozygote for a regucalcin transgene inserted into the genome, wherein regucalcin is overexpressed, and wherein said rat has bone pathology.
 2. The transgenic rat according to claim 1, wherein the bone pathology is a decrease in any one or more of bone density, bone strength, bone thickness of diaphyseal cortex, and length of surrounding of cortex.

Patentansprüche

- 50
 55
1. Transgene Ratte, die für das Regucalcin-Transgen, das in das Gen inseriert ist, homozygot ist, wobei Regucalcin überexprimiert wird, und wobei die Ratte eine Knochensymptomatik hat.
 2. Transgene Ratte nach Anspruch 1, wobei die Knochensymptomatik eine Abnahme in einem oder mehreren von Knochendichte, Knochenfestigkeit, Knochendicke des diaphysalen Kortex und Länge des umgebende Kortex ist.

Revendications

1. Rat transgénique, homozygote pour un transgène de régucalcine ingéré dans le génome, où la régucalcine est surexprimée, et où ledit rat a une pathologie osseuse.
2. Rat transgénique selon la revendication 1 où la pathologie osseuse est une diminution de l'une quelconque ou plusieurs de la densité osseuse, la résistance osseuse, l'épaisseur osseuse du cortex diaphysaire et la longueur d'entourage du cortex.

5

10

15

20

25

30

35

40

45

50

55

Figure 1

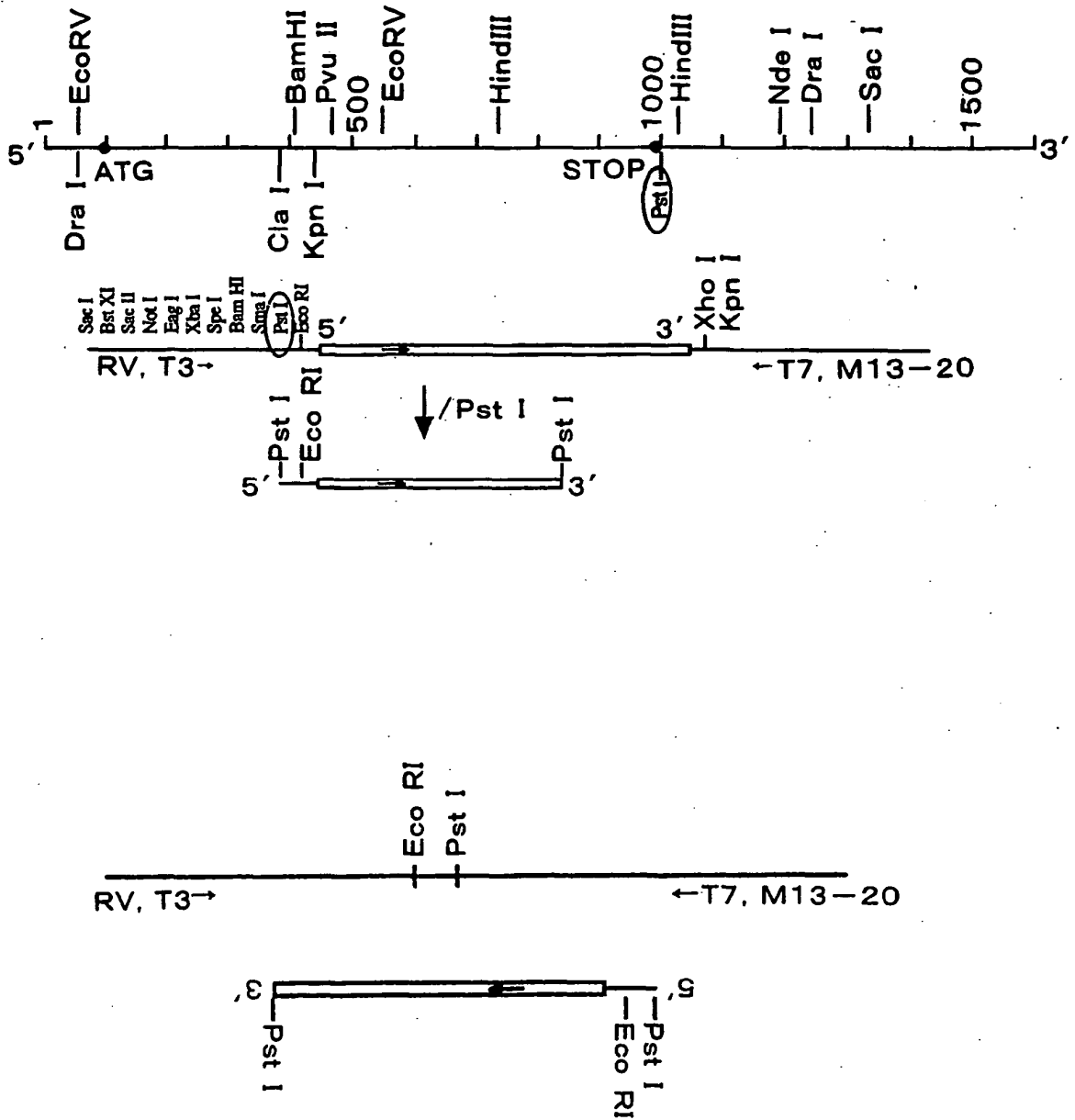

Figure 2

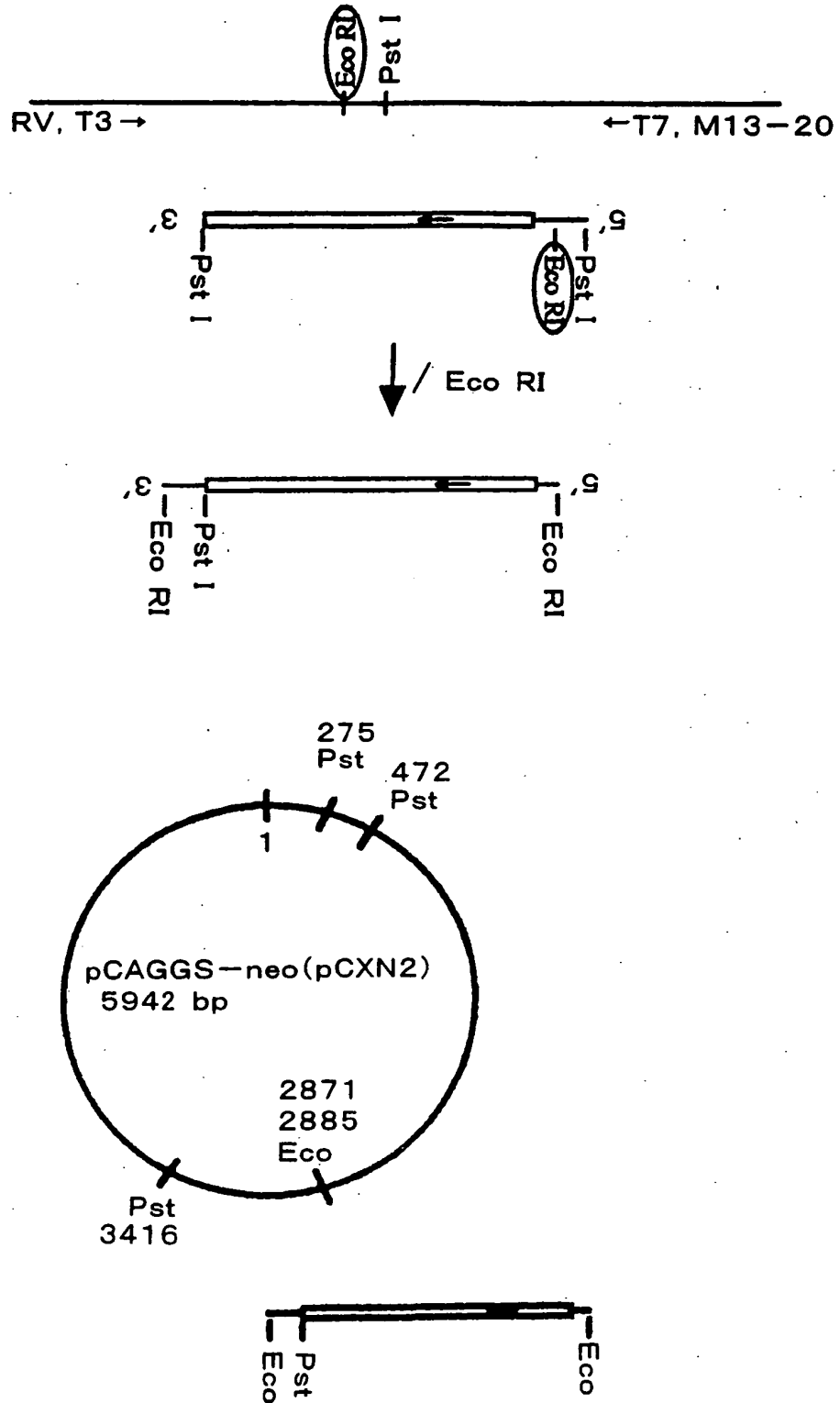
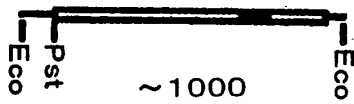
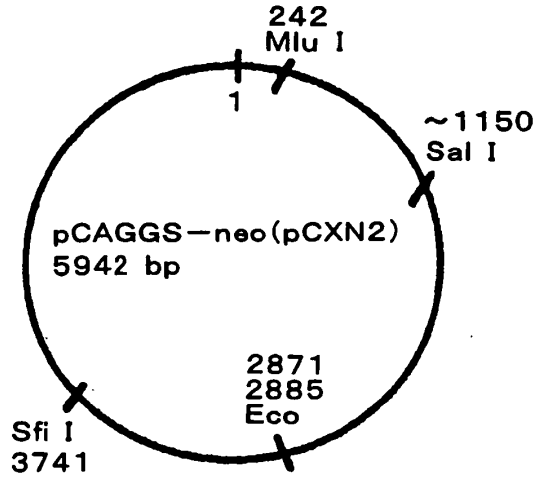

Figure 3



cut with SalI, SfiI and MluI

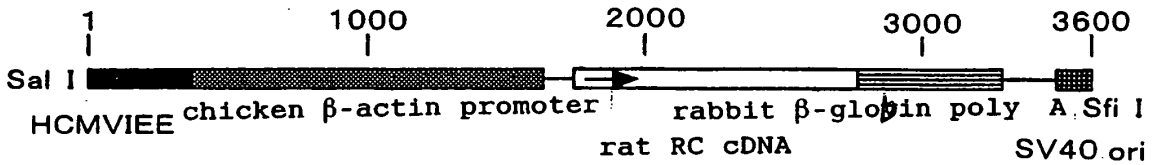

Figure 4

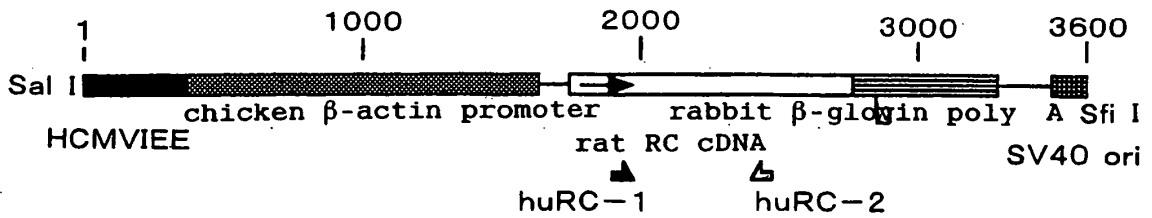

Figure 5

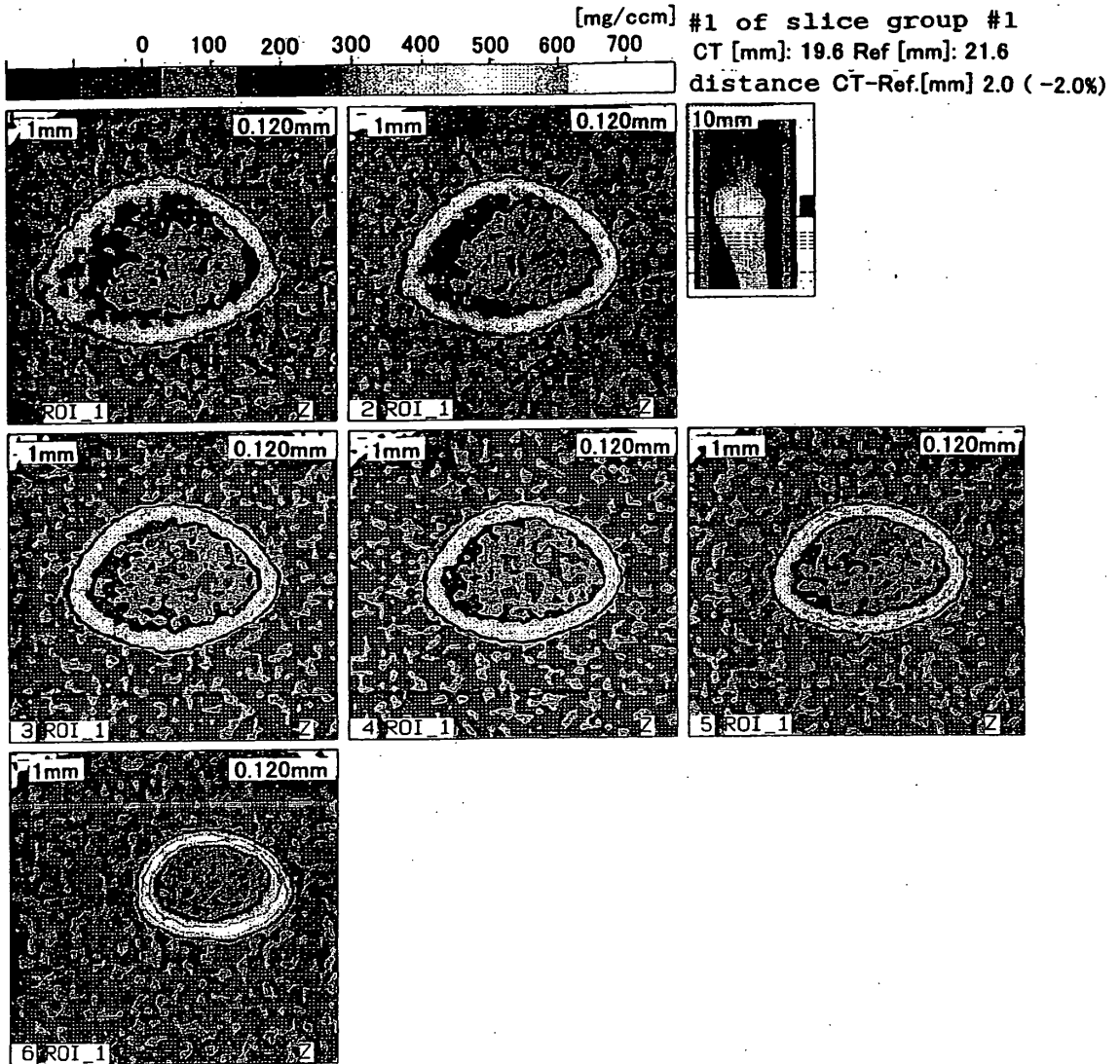
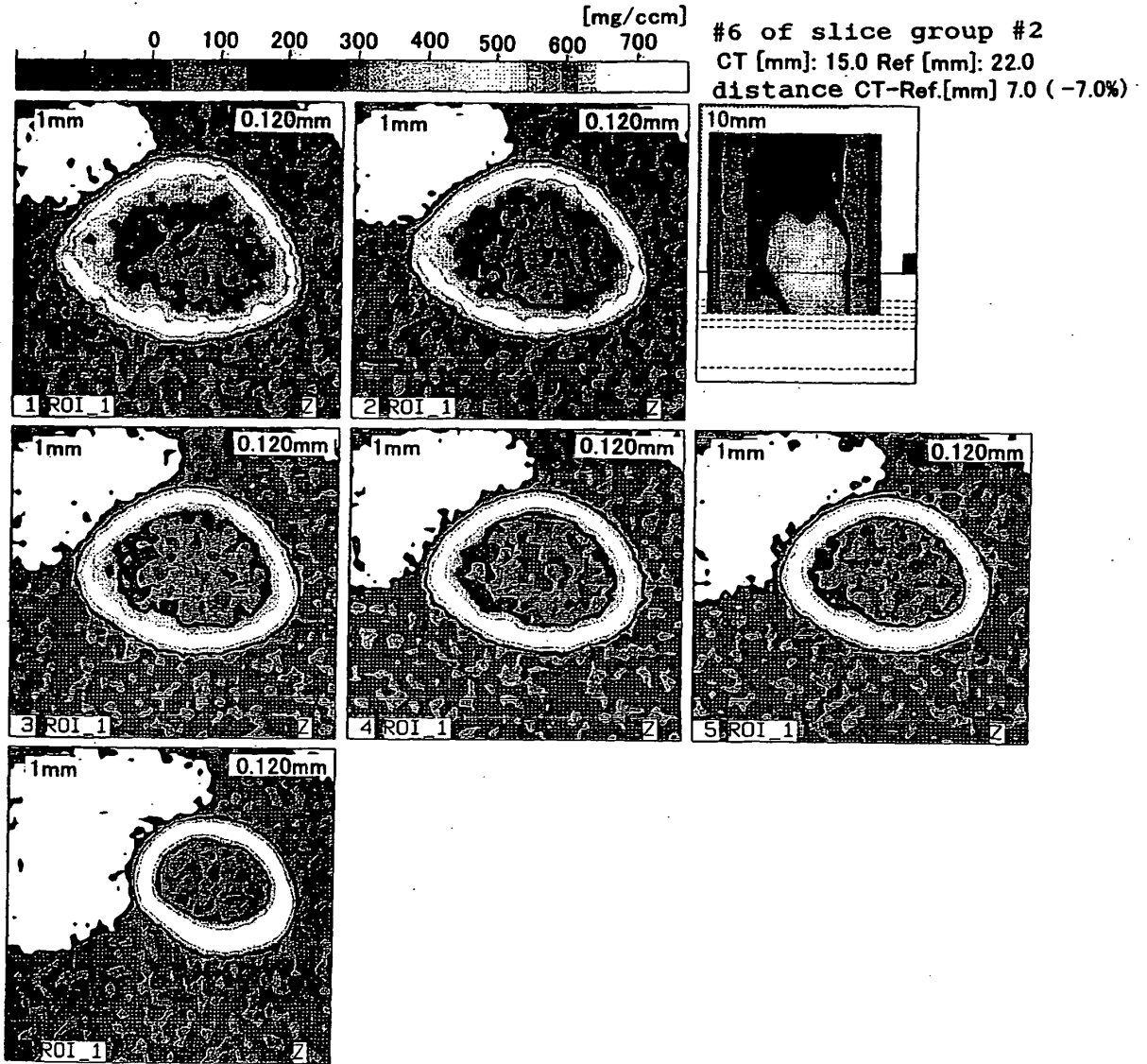

Figure 6



REFERENCES CITED IN THE DESCRIPTION

This list of references cited by the applicant is for the reader's convenience only. It does not form part of the European patent document. Even though great care has been taken in compiling the references, errors or omissions cannot be excluded and the EPO disclaims all liability in this regard.

Patent documents cited in the description

- JP 7123985 A [0004]
- JP 10026623 A [0005]
- JP 11009140 A [0008]
- JP P2001287698 B [0057]
- JP P2002177666 B [0057]

Non-patent literature cited in the description

- *Science*, 1984, vol. 202, 19-27 [0002]
- *Science*, 1986, vol. 233, 305-312 [0002]
- *FEBS Lett*, 1993, vol. 327, 251-255 [0003]
- *Life Sciences*, 2000, vol. 66, 1769-1780 [0005]
- *Biochemical and Biophysical Research Communications*, 2000, vol. 276, 1-6 [0005]
- *Molecular and Cellular Biochemistry*, 1994, vol. 131, 173-179 [0005]
- *Molecular and Cellular Biochemistry*, 1995, vol. 151, 55-60 [0005]
- **Inoue et al.** *Clin. Exp. Nephrol.*, 1990, vol. 3, 261 [0006]
- **Ishigami et al.** *Path. Internat.*, vol. 51, 491 [0006]
- *Proc. Natl. Acad. Sci. USA*, 1980, vol. 77, 7380-7384 [0027]
- *Chem. Pharm. Bull.*, 1978, vol. 26, 1915-1918 [0028]
- *Bone*, August 2001, vol. 29 (2), 101-104 [0034]
- *Gene*, 1991, vol. 108, 193-199 [0044]
- *Methods of enzymatic analysis*. Academic Press, 1965, vol. 1-2, 856-860 [0053]
- **Lowry et al.** *J. Biol. Chem.*, 1951, vol. 193, 265-273 [0053]
- **Cerioti.** *J. Biol. Chem.*, 1955, vol. 214, 39-77 [0054]